CHAPTER 7
DROUGHT RESPONSE

THIS PAGE INTENTIONALLY LEFT BLANK

Contents

Chapter 7 – Drought Response7-1

- 7.1 Introduction..... 7-1
- 7.2 Drought of Record in the Regional Water Planning Area..... 7-1
 - 7.2.1 Regional Drought of Record 7-1
 - 7.2.2 Surface Water Drought Indication..... 7-2
 - 7.2.3 Palmer Drought Severity Index..... 7-2
 - 7.2.4 Other Regional Droughts 7-4
- 7.3 Current Preparations for Drought in Region H..... 7-4
 - 7.3.1 Drought Contingency Planning Overview 7-4
 - 7.3.2 Current Drought Preparation 7-5
 - 7.3.3 Summary of Existing Triggers and Responses 7-5
 - 7.3.4 Recent Implementation of Drought Contingency Measures in Region H 7-12
 - 7.3.5 Variations in Drought Response Measures 7-16
 - 7.3.6 Effectiveness of Drought Response Measures and Challenges in Quantification 7-17
- 7.4 Existing and Potential Emergency Interconnects..... 7-17
- 7.5 Emergency Responses to Local Drought Conditions or Loss of Municipal Supply 7-18
- 7.6 Region-Specific Drought Response Recommendations 7-20
 - 7.6.1 Drought Response Recommendation for Surface Water 7-20
 - 7.6.2 Drought Response Recommendation for Groundwater and Other Sources..... 7-22
 - 7.6.3 Recommendations for Entities Not Required to Submit a DCP..... 7-23
 - 7.6.4 Recommendations and Model Plans for the Development of DCPs..... 7-24
- 7.7 Drought Management WMS 7-24
- 7.8 Other Recommendations 7-25
 - 7.8.1 Texas Drought Preparedness Council..... 7-25
 - 7.8.2 Development, Content, and Implementation of DCPs..... 7-26

List of Tables

- Table 7-1 – Summary of Existing DCPs in Region H..... 7-7
- Table 7-2 – Drought Stage Trigger Types 7-10
- Table 7-3 – WUGs Reporting Recent Drought Response 7-15
- Table 7-4 – Potential Emergency Supply Options 7-20

| | |
|---|------|
| Table 7-5 – Summary of Lake Conroe Drought Triggers and Responses | 7-21 |
| Table 7-6 – Summary of Lake Houston Drought Triggers and Responses | 7-21 |
| Table 7-7 – Summary of Lake Livingston Drought Triggers and Responses | 7-22 |
| Table 7-8 – Palmer Drought Severity Index (PDSI) | 7-23 |

List of Figures

| | |
|--|------|
| Figure 7-1 – Modeled Reservoir Storage | 7-3 |
| Figure 7-2 – Palmer Drought Severity Index | 7-3 |
| Figure 7-3 – Frequency of Trigger Types | 7-9 |
| Figure 7-4 – Frequency of Response Types | 7-11 |
| Figure 7-5 – Average and Median Target Demand Reduction | 7-12 |
| Figure 7-6 – Number of Water Systems Restricting Outdoor Watering Due to Drought | 7-13 |
| Figure 7-7 – WUG Survey Drought Response Information | 7-14 |
| Figure 7-8 – Water Systems Analyzed for Emergency Response Measures | 7-19 |

List of Appendices (Volume 2)

| | |
|--------------|--|
| Appendix 7-A | Current Drought Preparations in Region H |
| Appendix 7-B | Entities with Existing and Potential Interconnects |
| Appendix 7-C | Potential Emergency Responses |
| Appendix 7-D | Model Drought Contingency Plans |

Chapter 7 – Drought Response

7.1 INTRODUCTION

Drought is a natural and recurring meteorological phenomenon where precipitation is significantly below “normal” for a period of time. Relatively mild, short-duration droughts are common throughout Texas and typically result in limited impacts. However, extended severe drought conditions can have serious impacts on water supplies, water suppliers, and water users including:

- Reduction in available water supply leading to shortage conditions;
- Increases in water demand, particularly for seasonal demands such as landscape irrigation;
- Stress on water utility infrastructure due to elevated seasonal peak water demands relative to capacity limitations of water supply infrastructure;
- Deterioration of source water quality;
- Lifestyle and financial impacts to water users associated with restrictions on non-essential water uses (e.g., loss of landscaping); and
- Financial impacts on water suppliers due to reduced revenues from water sales during periods of water demand curtailment.

Early detection of drought can also be a challenge for robust water planning. Typically, climate models are inadequate for predicting the seasonal drought patterns that occur in Texas due to significantly reduced summer rainfall. A study in 2015 by the Texas Water Development Board (TWDB) and the University of Texas at Austin, *Early Warning of Summer Drought over Texas and the South Central United States: Spring Conditions as a Harbinger of Summer Drought*, explored this phenomenon and alternative methodologies to forecast potential problem conditions. This study utilized a process of evaluating large-scale middle tropospheric circulation, convective inhibition energy, and land surface moisture during the spring months as a means of improving forecasts. The study found that land surface moisture and large-scale circulation for April could be used to predict summer droughts with a skill level acceptable for decision makers involved in drought emergency management.

Due to the potentially devastating effects of drought on both individuals and the state’s economy, it is important that water suppliers and users consider the potential impacts of drought and develop robust plans to address supply or demand management under drought conditions. This chapter presents information concerning historical droughts in the region, current drought preparations and responses, recommendations for region-specific drought responses, and region-specific model drought contingency plans.

7.2 DROUGHT OF RECORD IN THE REGIONAL WATER PLANNING AREA

7.2.1 Regional Drought of Record

The Drought of Record (DOR) is typically defined as the worst drought to occur for a particular area during the available period of hydrologic record. Due to the variety of ways in which drought may be characterized (deviation from normal precipitation, temperature trends, economic losses, duration, impacts to reservoirs, etc.), defining which drought is the DOR for an area can be a complex issue. For much of the state, the DOR is generally considered to have occurred from 1950 through 1957. This

drought combined severe reductions in rainfall with a multi-year duration, resulting in reduction or cessation of flows for many springs and streams, losses to livestock production and irrigated agriculture, and widespread impacts to vegetation. By the end of the drought in late 1956 or early 1957, nearly all of the counties in the state had been declared disaster areas. The 1950-1957 drought is considered to be the DOR for the 15 counties making up Region H. While subsequent major droughts have occurred in the region, none have displayed the combination of intensity and duration of the 1950s drought.

7.2.2 Surface Water Drought Indication

The significance of the 1950s drought for the region can be illustrated in several ways. For reservoir supplies, which make up a large portion of surface water supply for Region H, the DOR corresponds to the period of minimum storage in the reservoir. While many of the major water supply reservoirs serving Region H were not yet constructed during the DOR, their performance under a repeat of historical hydrology including the DOR can be assessed using the Texas Commission on Environmental Quality (TCEQ) Water Availability Model (WAM); this assessment is directly associated with the use of the various WAMs to determine firm availability of surface water for the Regional Water Plan (RWP). Modeled reservoir data was extracted from the WAM for Lakes Houston and Conroe in the San Jacinto River Basin, and Lake Livingston in the Trinity Basin, which are the major reservoirs located within Region H. Storage information was also extracted for the reservoirs owned or operated by the Brazos River Authority (BRA) in the Brazos River Basin which supply water to downstream users in Region H through a number of supply contracts. The results of this analysis are shown in *Figure 7-1*. As shown in the figure, the reservoirs and reservoir systems supplying Region H would experience their lowest storage during a repeat of the DOR, with severe and prolonged decline in stored volume. The extended hydrology available for the Brazos River Basin model shows that the lowest total volume in the reservoirs owned or operated by BRA occurs in 2014. The BRA evaluated the impact of the most recent drought (2011-2015) on the Brazos River Basin through a drought study that was completed in 2017. The results of that study indicated that the most recent drought is a new drought of record for the upper portion of the Brazos River Basin including Possum Kingdom Lake, Lake Granbury, Lake Whitney, and Lake Proctor. The study also concluded that the 1950s drought remains the drought of record for the remaining seven reservoirs that are a part of the BRA system (Lake Aquilla, Lake Belton, Lake Stillhouse Hollow, Lake Georgetown, Lake Granger, Lake Somerville, and Lake Limestone) as well as the proposed Allens Creek Reservoir.

7.2.3 Palmer Drought Severity Index

Another indicator commonly used by federal and state agencies to characterize drought severity is the Palmer Drought Severity Index (PDSI). The PDSI is an estimate of soil moisture conditions calculated based on precipitation and temperature. The PDSI classifies soil moisture on a scale ranging from approximately -6.0 to 6.0, with values of approximately -0.49 to 0.49 reflecting normal conditions and -4.0 or lower representing extreme drought. The monthly PDSI for the upper Texas Gulf Coast area, which includes the majority of the population in Region H, is shown in *Figure 7-2*. As illustrated in the figure, the 1950s drought is among the most severe in terms of PDSI and is also prolonged.

Figure 7-1 – Modeled Reservoir Storage

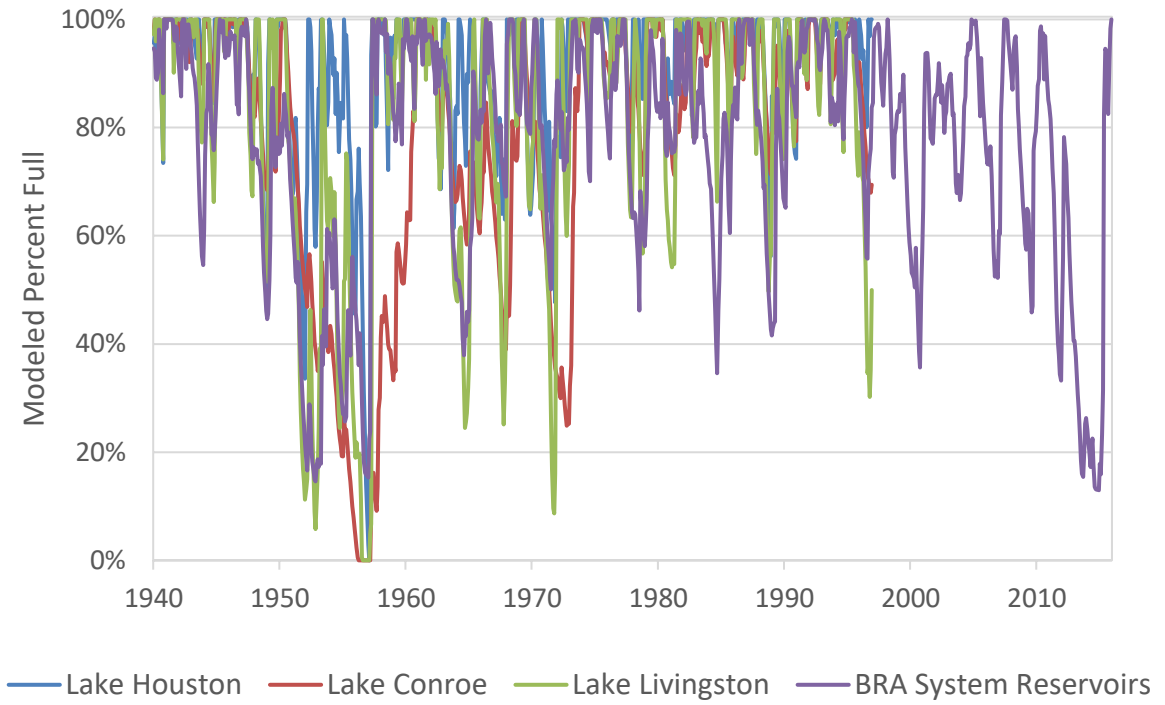
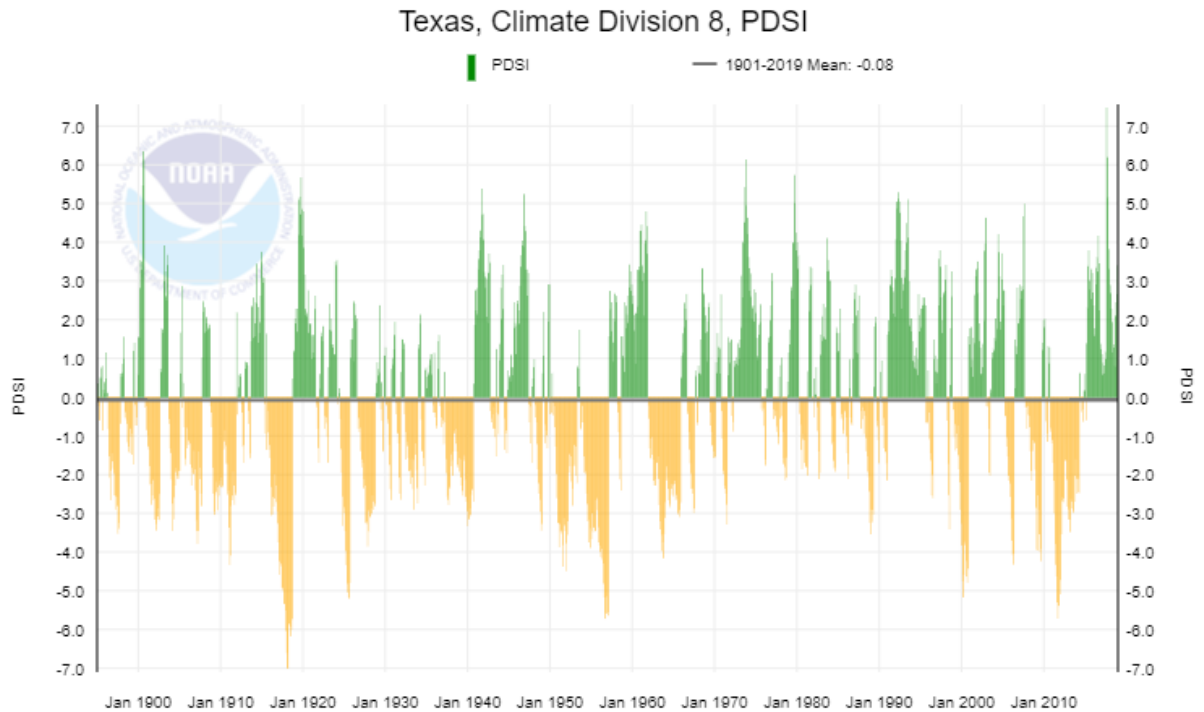

Figure 7-2 – Palmer Drought Severity Index



7.2.4 Other Regional Droughts

The Region H area, like much of Texas, has experienced a number of droughts in addition to the DOR, including several more recent dry periods. The recent drought period which began in approximately year 2010 or 2011 resulted in extremely high temperatures and low rainfall and soil moisture, and in some locations in the state, this period became the new drought of record. In Region H this drought, while intense, was of limited duration and did not impact water supplies to the extent that would occur in a repeat of the DOR.

7.3 CURRENT PREPARATIONS FOR DROUGHT IN REGION H

7.3.1 Drought Contingency Planning Overview

The TCEQ, in accordance with the Texas Administrative Code (TAC), requires all wholesale public water suppliers, retail public water suppliers, and irrigation districts to prepare and submit drought contingency plans (DCPs) meeting the requirements of 30 TAC §288(b) and to update these plans at least every five years. TCEQ administrative rules in 20 TAC §288.1 define a drought contingency plan as “a strategy or combination of strategies for temporary supply management and demand management responses to temporary and potentially recurring water supply shortages and other water supply emergencies.” TCEQ rules and associated guidance documents for drought contingency planning embody several key principles including:

- Drought and its potential impacts on both water supply and demand, as well as water supply infrastructure, can be anticipated;
- Drought response measures and implementation procedures can be defined in advance of drought;
- Through timely implementation of drought response measures, it is possible to avoid, minimize, or mitigate the risks and impacts of water shortages and other drought-related water supply emergencies;
- All water demands are not of equal value or importance. Some can be considered essential to public health and safety or to the economy while others can be considered non-essential or discretionary; and
- Drought contingency plans should be tailored to the unique circumstances of each water supplier (e.g., vulnerability of water supply and/or infrastructure to drought, end-users and demand characteristics, objectives, etc.).

Notwithstanding the aforementioned principle that drought contingency plans should be tailored to each water supplier’s unique circumstances, there are a few elements that are found in most drought contingency plans. These include:

- Criteria and procedures for determining when to initiate and when to terminate drought response measures. These are typically referred to as drought triggers. Common examples of drought triggers include indicators of supply availability (e.g., quantity of water supply remaining in a source) and demand indicators (e.g., daily demand relative to infrastructure capacity).
- Successive stages of drought response that require the implementation of increasingly stringent measures in response to increasingly severe drought conditions. A typical drought

contingency plan will have an initial stage of voluntary measures followed by two or three successive stages of increasing stringent mandatory measures.

- Demand reduction goals or targets for each stage.
- Predetermined drought response measures for each stage that may include supply management, such as the temporary use of an alternative water source, and/or demand management, such as restrictions on non-essential water uses.
- Procedures for plan implementation and enforcement.
- Public information, notification, and education.

Most drought contingency plans place a heavy emphasis on demand management measures that are designed to reduce water demands by means of curtailment of certain uses. It is important to note that demand management in this context is distinctly different from water conservation, although the terms are often used interchangeably. The objective of water conservation is to achieve lasting, long-term reductions in water use through improved water use efficiency, reduced waste, and through reuse and recycling. By contrast, demand curtailment is focused on temporary reductions in water use in response to temporary water supply shortages or other water supply emergencies, such as equipment failures caused by excessively high peak water demands. Common approaches to water demand curtailment, applied individually or in combination, include:

- Proscriptive restrictions or bans on non-essential water uses and waste. In a municipal setting, such restrictions commonly target landscape irrigation, car washing, ornamental fountains, and other similar uses.
- Use of water pricing strategies, such as excess use surcharges, to encourage compliance with water use restrictions or to penalize excessive water use.
- Water rationing, where water is allocated to users on some proportionate or pro rata basis.

7.3.2 Current Drought Preparation

All wholesale public water providers and most municipalities in Region H have made preparation for responding to drought conditions, including the development of individual DCPs to be implemented when necessary. These plans typically identify multiple stages of drought response, each with specific triggers for initiation and termination, responses to be implemented, and quantified targets for water use reduction or other impacts for each stage. The plans also include notification procedures, means for enforcement, and in many cases a mechanism for granting variances.

7.3.3 Summary of Existing Triggers and Responses

As part of the effort associated with Task 7 of the RWP, the RHWPG performed an assessment of existing drought triggers and planned responses in the region based on DCPs submitted by water utilities to the RHWPG. TCEQ rules and 30 TAC §288(b) require that DCPs include documentation of coordination with the RWPGs to ensure consistency with the regional plans. The Region H Water Planning Group (RHWPG) was able to obtain DCPs for 254 entities in the region, including Wholesale Water Providers (WWPs), named Water User Groups (WUGs), and retail suppliers within the County-Other WUGs and Regional Water Authorities.

A Region H drought contingency plan database was developed during the previous planning cycle to store available information on the available DCPs, including sponsor information, number of stages,

and the trigger and response types associated with each stage. Each drought stage was also characterized by the reduction type (percent demand, seasonal percent demand, unit reduction, etc.), and associated reduction quantity value (percentage, MGD, or other). This database was updated with new DCPs submitted to the RHWPG subsequent to the 2016 RWP, and the characteristics of the most recently available DCP for each entity have been summarized in *Table 7-1*, with more detailed data by entity included in **Appendix 7-A**.

Table 7-1 – Summary of Existing DCPs in Region H

| Stage | Total Entities | Trigger Type | | | | | | | | | | | | | Response Type | | | | | | | | | | | | | | | Reduction Type | | | | | | |
|-----------|----------------|---------------|--------------------|-----------------------|---------------------|----------------------|-----------------|-----------------|------------------|--------------|-----------------|---------------|--------------------|-------|-------------------------------|-------------------------------------|----------------|----------------------------------|---------------------------|---------------------------|---------------------|--------------------------|----------------|--------------------|----------------|---------------------|----------------------------|---------------------|------------------|----------------|----------------|--------------------------|---------------|----------------|-------|-----|
| | | Contamination | Customer Awareness | Demand/Capacity Based | Emergency Condition | Failures and Damages | Production Rate | Reservoir Level | Stream Flow Rate | Supply Based | System Pressure | Well Run Time | Wholesale Provider | Other | Assessment and Identification | Continue Previous Stage Response(s) | Emergency Rate | Invoke All/Any Response Measures | Outdoor Watering Schedule | Leak Detection and Repair | Mandatory Reduction | Stakeholder Notification | Prohibited Use | Public Information | System Control | Terminate Contracts | Terminate Outdoor Watering | Voluntary Reduction | Water Allocation | Other | Percent Demand | Percent Demand Remaining | Percent Limit | Unit Reduction | Other | N/A |
| 1 | 254 | 0 | 6 | 172 | 0 | 18 | 3 | 10 | 3 | 17 | 0 | 35 | 24 | 58 | 3 | 0 | 1 | 0 | 141 | 28 | 30 | 251 | 6 | 1 | 19 | 0 | 0 | 237 | 8 | 2 | 227 | 1 | 1 | 7 | 7 | 16 |
| 2 | 254 | 0 | 0 | 199 | 0 | 19 | 3 | 10 | 3 | 34 | 2 | 35 | 24 | 40 | 10 | 160 | 7 | 1 | 98 | 38 | 185 | 252 | 49 | 0 | 20 | 2 | 1 | 36 | 9 | 8 | 240 | 2 | 1 | 7 | 1 | 9 |
| 3 | 254 | 3 | 0 | 198 | 0 | 21 | 2 | 10 | 0 | 33 | 5 | 35 | 25 | 44 | 4 | 185 | 130 | 1 | 44 | 12 | 66 | 251 | 191 | 0 | 23 | 14 | 160 | 3 | 121 | 3 | 239 | 2 | 1 | 6 | 2 | 9 |
| 4 | 117 | 8 | 0 | 82 | 2 | 28 | 1 | 5 | 0 | 18 | 2 | 10 | 18 | 34 | 5 | 60 | 31 | 2 | 18 | 12 | 25 | 113 | 67 | 0 | 6 | 23 | 27 | 2 | 59 | 3 | 101 | 2 | 1 | 0 | 12 | 1 |
| 5 | 30 | 17 | 0 | 2 | 13 | 18 | 0 | 1 | 0 | 1 | 0 | 0 | 0 | 7 | 1 | 21 | 0 | 1 | 0 | 0 | 4 | 29 | 24 | 0 | 2 | 0 | 24 | 0 | 3 | 1 | 23 | 0 | 1 | 0 | 6 | 0 |
| 6 | 10 | 0 | 0 | 4 | 0 | 1 | 0 | 0 | 0 | 0 | 0 | 0 | 0 | 6 | 0 | 0 | 3 | 0 | 0 | 0 | 0 | 10 | 0 | 0 | 0 | 0 | 0 | 0 | 7 | 0 | 0 | 0 | 0 | 10 | 0 | |
| Emergency | 201 | 44 | 0 | 0 | 157 | 51 | 0 | 0 | 0 | 1 | 0 | 0 | 13 | 40 | 8 | 5 | 0 | 180 | 0 | 0 | 5 | 15 | 6 | 0 | 2 | 1 | 5 | 1 | 8 | 10 | 0 | 0 | 0 | 0 | 201 | 0 |
| 1 | 100% | 0% | 2% | 68% | 0% | 7% | 1% | 4% | 1% | 7% | 0% | 14% | 9% | 23% | 1% | 0% | 0% | 0% | 56% | 11% | 12% | 99% | 2% | 0% | 7% | 0% | 0% | 93% | 3% | 1% | 89% | 0% | 0% | 3% | 3% | 6% |
| 2 | 100% | 0% | 0% | 78% | 0% | 7% | 1% | 4% | 1% | 13% | 1% | 14% | 9% | 16% | 4% | 63% | 3% | 0% | 39% | 15% | 73% | 99% | 19% | 0% | 8% | 1% | 0% | 14% | 4% | 3% | 94% | 1% | 0% | 3% | 0% | 4% |
| 3 | 100% | 1% | 0% | 78% | 0% | 8% | 1% | 4% | 0% | 13% | 2% | 14% | 10% | 17% | 2% | 73% | 51% | 0% | 17% | 5% | 26% | 99% | 75% | 0% | 9% | 6% | 63% | 1% | 48% | 1% | 94% | 1% | 0% | 2% | 1% | 4% |
| 4 | 46% | 7% | 0% | 70% | 2% | 24% | 1% | 4% | 0% | 15% | 2% | 9% | 15% | 29% | 4% | 51% | 26% | 2% | 15% | 10% | 21% | 97% | 57% | 0% | 5% | 20% | 23% | 2% | 50% | 3% | 86% | 2% | 1% | 0% | 10% | 1% |
| 5 | 12% | 57% | 0% | 7% | 43% | 60% | 0% | 3% | 0% | 3% | 0% | 0% | 0% | 23% | 3% | 70% | 0% | 3% | 0% | 0% | 13% | 97% | 80% | 0% | 7% | 0% | 80% | 0% | 10% | 3% | 77% | 0% | 3% | 0% | 20% | 0% |
| 6 | 4% | 0% | 0% | 40% | 0% | 10% | 0% | 0% | 0% | 0% | 0% | 0% | 0% | 60% | 0% | 0% | 30% | 0% | 0% | 0% | 0% | 100% | 0% | 0% | 0% | 0% | 0% | 0% | 70% | 0% | 0% | 0% | 0% | 0% | 100% | 0% |
| Emergency | 79% | 22% | 0% | 0% | 78% | 25% | 0% | 0% | 0% | 0% | 0% | 0% | 6% | 20% | 4% | 2% | 0% | 90% | 0% | 0% | 2% | 7% | 3% | 0% | 1% | 0% | 2% | 0% | 4% | 5% | 0% | 0% | 0% | 0% | 100% | 0% |

THIS PAGE INTENTIONALLY LEFT BLANK

As shown in the table, all of the DCPs analyzed include at least three drought stages, while less than 50 percent have four stages, less than 15 percent have five stages, and less than 5 percent have six stages. Approximately 80 percent of DCPs include a distinct emergency response or contingency stage, while a number of DCPs include some level of emergency response planning within the triggers and responses of numbered stages rather than in a separate emergency stage. For instance, DCPs with six stages typically define Stage 6 as a “Water Allocation” stage, during which a designated official has the authority to allocate water at their discretion.

A broad range of drought stage trigger types were identified across the region. *Figure 7-3* illustrates the most common trigger types and the frequency with which each type is included in Region H DCPs. Over 65 percent of the DCPs analyzed include triggering based on demand or system capacity within the first three stages, which is by far the most common trigger type in Region H. Some DCPs, particularly those with more than three stages, include a broad variety of other conditions for drought stage initiation, often entity-specific, which do not fit standard trigger categories (classified as “Other” in *Figure 7-3*). The majority of emergency response or contingency stages are triggered by emergency conditions that prevent a utility from providing potable water to customers, such as a natural disaster or infrastructure component failure. A list and descriptions of the trigger types identified in DCPs within Region H can be found in *Table 7-2*.

Figure 7-3 – Frequency of Trigger Types

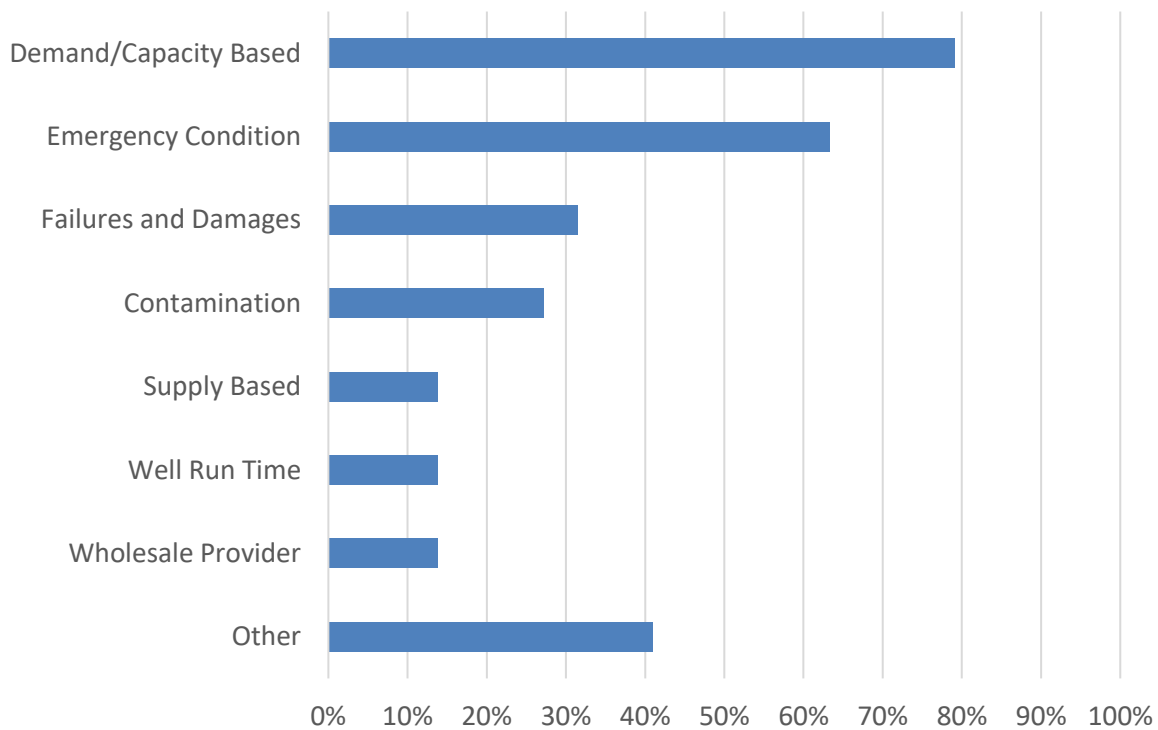
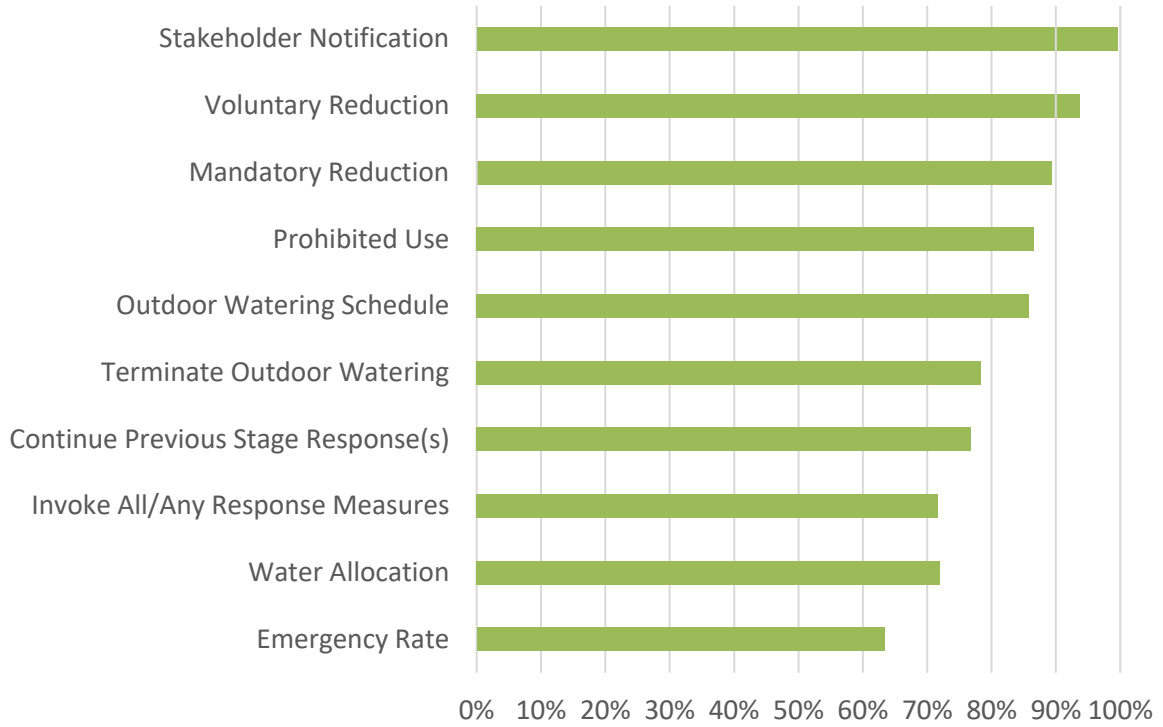

Table 7-2 – Drought Stage Trigger Types

| Trigger Type | Description |
|-----------------------|---|
| Contamination | Natural or man-made contamination of water supply source(s). |
| Customer Awareness | Water customers are notified of drought proclamations by the utility or WWP. |
| Demand/Capacity Based | Demand on the water supply system reaches or exceeds a certain capacity for a defined time period. |
| Emergency Condition | Unforeseen emergency conditions in the event of a fire, flood, hurricane, civil disturbance, or other disaster. |
| Failures and Damages | Failure or damage to the water delivery system and its components, e.g., a well motor, major water line, pump system, etc. |
| Groundwater Level | Static water level of water wells falls below normal operating level or continues to decline. |
| Production Rate | Pumping production exceeds a certain rate for a defined time period. |
| Reservoir Level | Reservoir volume or elevation falls below a certain level. |
| Stream Flow Rate | River flow falls below a certain rate. |
| Supply Based | Supplies become limited or are reduced to a certain volume by the WWP for a defined time period. |
| System Pressure | The average water system pressure falls below a certain threshold. |
| Well Run Time | The average well run time exceeds a certain extent of time for a defined time period. |
| Wholesale Provider | The Wholesale Water Provider (WWP) declares drought conditions and/or water shortages that are implemented by the utility, pursuant to their contract requirements. |
| Other | Other miscellaneous drought triggers mentioned in Drought Contingency Plans. |

Individual DCPs often include multiple responses for each drought stage. Consequently, a variety of response types were identified. *Figure 7-4* illustrates the most common response types and how frequently they are used in DCPs. Detailed information on the prevalence of response types by individual stage is included in *Table 7-1*. Notification of relevant stakeholders such as customers, WWPs, and the general public is the most common response across all stages. Voluntary water use reductions are commonly specified for the first drought stage but are uncommon at other stages. After the first stage, other frequently specified measures include mandatory water use reductions, application of outdoor watering schedules, termination of outdoor watering, prohibitions on certain water uses, and entity-specific water allocation measures. Many stage responses include continuing the implementation of response measures from the previous stage in addition to an increase in number and/or restrictiveness of measures as more severe drought stages are triggered. Some systems may continue implementation of earlier stage responses even when not explicitly indicated in the response for subsequent stages. Emergency response or contingency stage response measures typically involve invoking any or all necessary drought response measures set forth in their respective DCPs in order to mitigate emergency conditions.

Figure 7-4 – Frequency of Response Types



Reductions are predominantly defined in the DCPs in terms of percent demand, with a limited number of entities setting quantified goals on entity-specific unit reductions or other factors. *Figure 7-5* illustrates the average and median reduction targets for Stages 1 through 5 for entities which defined reduction goals in terms of percent of demand. Generally, target demand reductions increase as drought conditions become more severe. Entities typically did not set numerical reduction targets for emergency drought stages, nor for Stage 6 (water allocation stage) conditions. Instead, emergency drought and water allocation stages involve taking actions that mitigate and reduce emergency drought conditions as soon as possible.

Figure 7-5 – Average and Median Target Demand Reduction

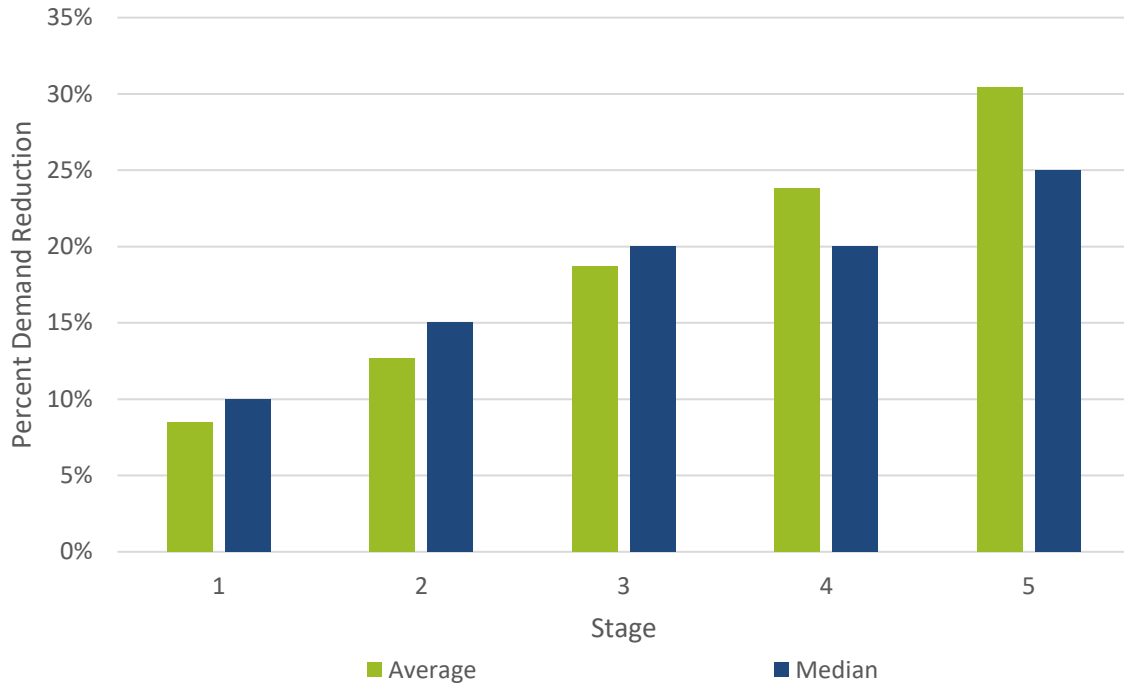

7.3.4 Recent Implementation of Drought Contingency Measures in Region H

In addition to the assessment of DCPs submitted by entities across Region H, the RHWPG also reviewed recent occurrences of entities implementing measures from their DCPs. Since 2011, TCEQ has required any wholesale or retail water supplier to report any restrictions on outdoor water use implemented due to drought or emergency conditions. The RHWPG performed an analysis of the TCEQ records of entities implementing mandatory landscape watering restrictions between May 2011 and December 2018, including WWPs, named WUGs, and retail suppliers within the County-Other WUGs and Regional Water Authorities. The drought of 2011 and dry conditions in 2013 are apparent in the results of this analysis, shown in *Figure 7-6*. Since the publication of the 2016 Region H RWP, over 400 public water systems in the region have reported implementation of outdoor watering restrictions in response to drought. Additionally, 10 entities at various points in time reported that the remaining supply available to the system was insufficient to meet 180 days of demand.

Figure 7-6 – Number of Water Systems Restricting Outdoor Watering Due to Drought

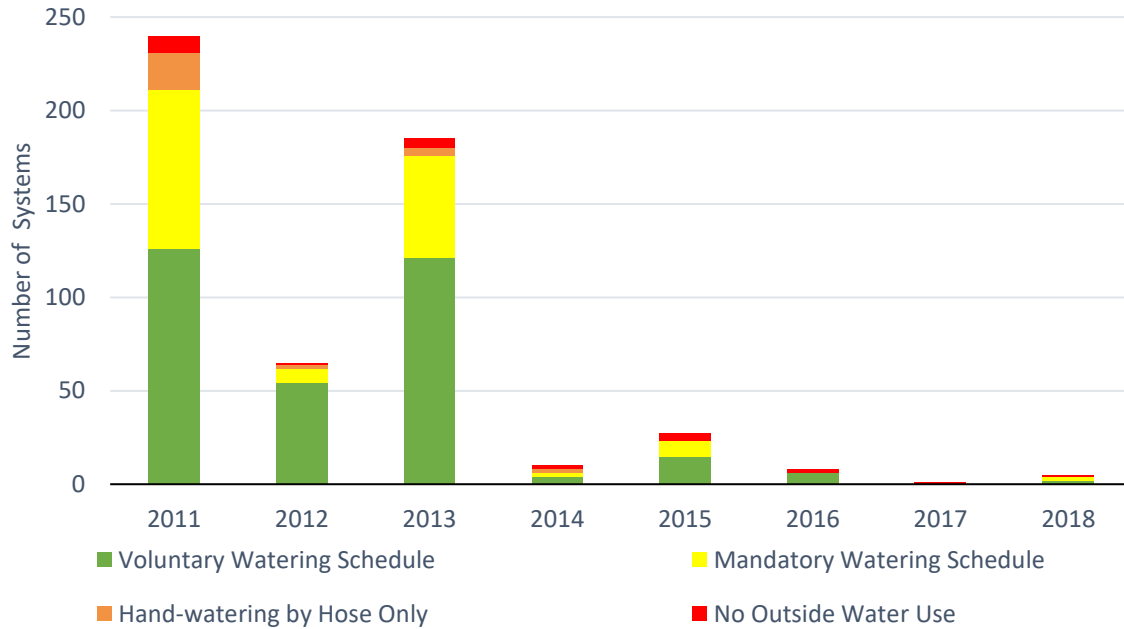

In addition to the review of implementation data from TCEQ, information regarding drought contingency measures, identified demand reduction, history of drought response implementation, and program cost was requested from named WUGs as part of the Region H survey for the 2021 Regional Water Plan (RWP).

Of the 341 WUGs that received the survey, 77 WUGs (23%) provided information on recently implemented drought contingency measures, as well as measures which these entities would consider implementing in the future. *Figure 7-7* indicates the percentage of survey respondents that had implemented the drought response measures included in the survey in the 10 years prior to August 2017, as well as the percentage of respondents that would consider such measures for potential future implementation. Most of the respondents (74 WUGs) currently have a DCP, and a few of those without DCPs indicated a willingness to implement drought response measures in the future. No data was provided on quantities of demand reduction or program costs. Those WUGs which reported that at least one measure of their DCP had been implemented in the previous 10 years as of August 2017 are listed in *Table 7-3*.

Figure 7-7 – WUG Survey Drought Response Information

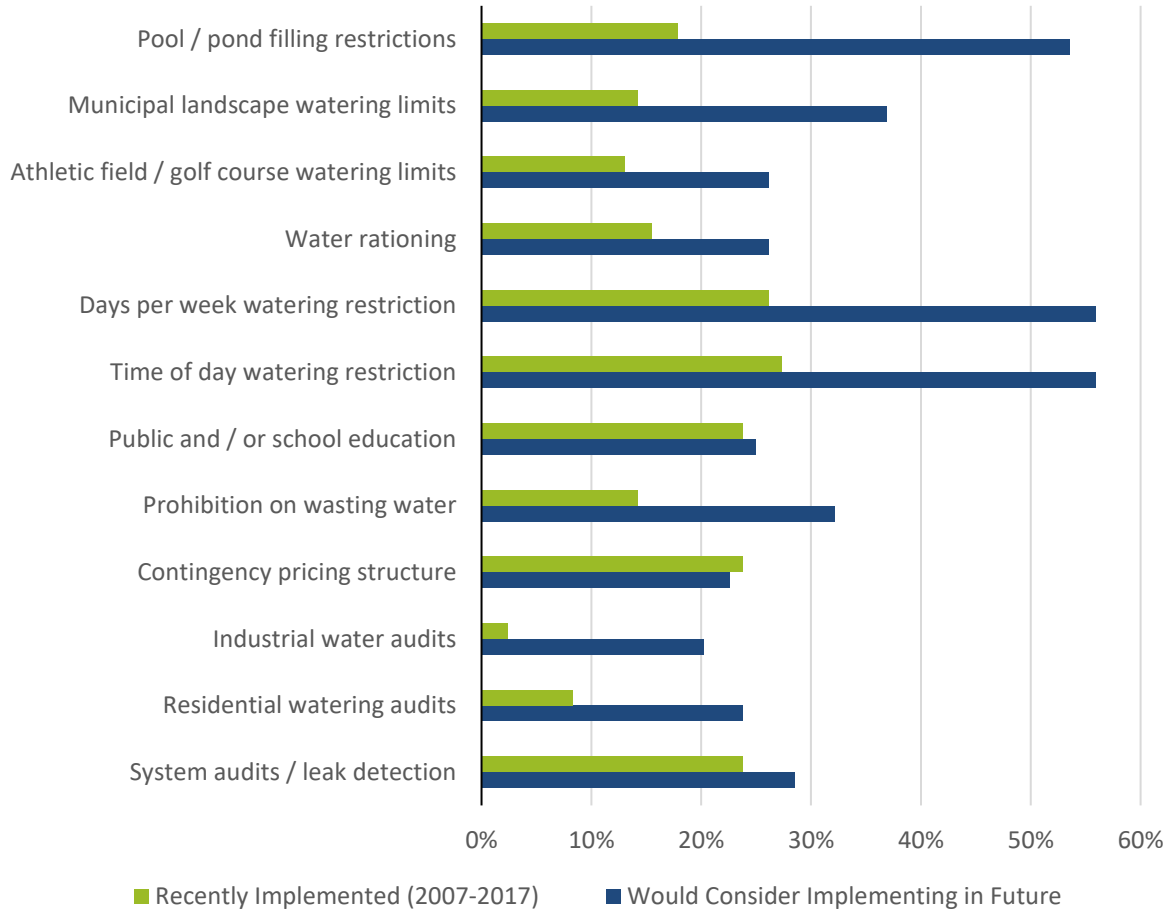

Table 7-3 – WUGs Reporting Recent Drought Response

| Water User Group | County |
|--|---------------------|
| Baker Road MUD | Harris |
| Brazoria | Brazoria |
| Central Harris County Regional Water Authority | Harris |
| Cleveland | Liberty, Montgomery |
| Concord-Robbins WSC | Leon |
| First Colony MUD 9 | Fort Bend |
| Fort Bend County MUD 121 | Fort Bend |
| Fort Bend County MUD 140 | Fort Bend |
| Fort Bend County MUD 187 | Fort Bend |
| Fort Bend County MUD 47 | Fort Bend |
| Fort Bend County MUD 48 | Fort Bend |
| Fort Bend County WCID 2 | Fort Bend, Harris |
| Friendswood | Galveston, Harris |
| Galveston County MUD 12 | Galveston |
| Galveston County WCID 1 | Galveston |
| Greenwood UD | Harris |
| Groveton | Trinity |
| Harris County MUD 321 | Harris |
| Harris County WCID 1 | Harris |
| Hilltop Lakes WSC | Leon |
| Jersey Village | Harris |
| Kings Manor MUD | Harris, Montgomery |
| La Porte | Harris |
| Lake MUD | Harris |
| Longhorn Town UD | Harris |
| Memorial Villages Water Authority | Harris |
| Missouri City | Fort Bend |
| MSEC Enterprises | Montgomery |
| Nassau Bay | Harris |
| Onalaska WSC | Polk |
| Pasadena | Harris |
| San Jacinto SUD | San Jacinto |
| T & W Water Service | Liberty, Montgomery |
| Texas City | Galveston |
| The Woodlands | Harris, Montgomery |
| West University Place | Harris |

7.3.5 Variations in Drought Response Measures

As part of the effort associated with Task 7 of the RWP, the RHWPG performed an assessment to identify potential unnecessary or counterproductive variations in drought response measures which could impede effective drought response or cause confusion to the public regarding required drought contingency activities. Evaluation of potential conflicts in drought response, both in the context of specific measures and overall demand reduction, presents a number of challenges. Various entities, including those that have a water supply relationship, may have different usage patterns, demand types, source blends, and infrastructure configurations that necessitate differing but compatible approaches to structuring stages and responses. Likewise, a specific measure type such as an outdoor watering restriction may be implemented in different manners or at different stages by various water systems; this is not indicative of a counterproductive approach, as each system has unique characteristics which should be considered in development of its DCP to achieve demand reduction. Further, it should be noted that in addition to the specific system characteristics, the efficacy of drought response measures also depends on the intensity and duration of a particular drought and, for retail municipal providers, with the public's willingness to quickly and thoroughly comply with drought restrictions.

While these differences preclude a detailed numerical evaluation of incompatible demand reductions or measure efficacy among systems, Region H did perform a general assessment of demand reduction goals for retail systems relative to their primary wholesale water provider. This analysis was limited to WUGs with at least one external supplier and with Year 2019 DCPs with drought response goals expressed as a percentage of demand. Comparisons were made for each stage between 1 and 5. As noted above, the drivers for stages and responses may differ among entities and thus this was intended solely as a simplifying assumption to allow general assessment. In spite of this difference, approximately 64 percent of these WUGs demonstrated target reduction percentages for all five stages equal or exceeding those of their wholesale provider; 85 percent had equal or larger percentage targets for stages 1 through 3. The remaining 15 percent, along with many of the other entities examined, are contract wholesale customers and not directly subject to the response measures that their providers apply to their own retail service area. The overall demands for the WUGs examined were also small relative to their provider's own internal retail demands. Based on these observations and the necessarily system-specific nature of drought planning, clear indication of counterproductive drought planning was not observed.

Additional factors further reduce the likelihood of counterproductive or confusing drought planning within Region H. Water systems often communicate closely with each other, and in particular with their wholesale providers, during planning efforts including drought contingency planning. During periods of limited source availability, these channels of communication are also important in implementing response. Region H encourages all water systems to coordinate closely with their providers during DCP development and implementation.

The effective implementation of drought response measures requires not just an established plan but also awareness and compliance on the part of end users. DCPs typically include description of the method or methods of communication which will be used to notify water users of drought conditions and required responses in order to promote effective DCP implementation. Most often, end-users of municipal water receive notification regarding drought stages and responses directly from their retail provider, preventing confusion from multiple messaging. Region H strongly encourages water systems to include a robust plan for customer notification in their DCPs.

7.3.6 Effectiveness of Drought Response Measures and Challenges in Quantification

The information available to the RWPG through survey responses and submitted DCP documents does not quantify the historical or potential reductions in water use associated with implementation of the DCPs. However, in the 2011 RWP, the RHWPG performed a study of drought response measures which considered the efficacy of drought measure implementation and the challenges associated with quantifying the benefits of implementation. A key observation made in the 2011 RWP was that the demand-centric nature of drought planning makes quantification of benefits difficult, due in large part to the variability of municipal water use within and among communities; this variability is commonly attributed to differences in climatic, demographic, and socioeconomic characteristics. In particular, since most demand curtailment measures target seasonal water uses, such as lawn watering, the effectiveness of such measures is dependent on and will vary greatly according to the seasonal water use characteristics of different communities. Therefore, a drought response measure applied in one community likely will not produce the same effect when implemented in another community with different seasonal water use characteristics. Isolating the effectiveness of specific drought response measures is also problematic in that most municipal drought contingency plans employ multiple measures, such as water use restrictions, public education, and perhaps pricing policies, that in combination may have synergistic rather than additive effects. This is further complicated by behavioral factors (particularly rate of compliance by water users and stringency of enforcement) that may influence the effectiveness of drought response measures, either individually or in combination.

The 2011 RWP drought study found some limited potential benefits to DCP implementation, although most water suppliers in Region H that had implemented DCPs at that time had not thoroughly evaluated the effects. Post-event analyses were found to typically only report gross changes in water demand, most commonly expressed as a percentage reduction. It was also found at that time that most DCPs in Texas were focused on seasonal peaking problems rather than actual water shortage and were generally addressed as peak shaving. The study also included a modeling analysis of the impacts of drought contingency planning on reservoir performance. It was found that that DCPs had little near-term efficacy at that time, as water demands at the time of the study were low relative to available supply. It was also noted that efficacy of drought contingency planning would increase as demands on each source approach full permitted authorizations and/or the firm yield of the source. In general, implementation of DCPs could reduce reservoir drawdown and shorten the duration of impacts on lake levels during a repeat of DOR conditions. Thus, while drought planning may not be a replacement for development of water management strategies (WMS) to meet growth in demand, it is an important part of the management of water supplies.

7.4 EXISTING AND POTENTIAL EMERGENCY INTERCONNECTS

In accordance with the requirements of TWDB and the TAC, the RHWPG performed an analysis of existing water infrastructure that may be used for emergency interconnects. The details of this analysis are to be submitted to the TWDB Executive Administrator as confidential information separately from the RWP.

As part of the Region H survey for the 2021 RWP, information was requested from WUGs and WWPs regarding interconnect relationships, facilities, general locations, and supply volumes and sources. While some basic information on interconnect relationships was collected, the quantity of data was limited by the low response rate to the survey. Data on interconnects was also compiled from the Texas Drinking Water Watch online database, which is maintained by TCEQ. A query was executed

on this data to identify which entities have interconnects for emergency use and with what partnering supplier or recipient these interconnects exist. Information on existing and potential interconnect supply capacity was not available. Altogether, the RHWPG identified 277 permanent supply interconnects and 669 emergency supply interconnects between public water systems within the region which are listed as active and could be utilized for emergency supply. An additional 49 inactive interconnects were identified. While the physical condition of this inactive infrastructure is unknown, some of these connections may be capable of being reestablished relatively quickly and could be viable options for emergency supply. Additionally, during the review of DCPs submitted to the RHWPG, 21 entities were identified that include establishment or activation of interconnects as a potential drought response in their DCPs. TWDB guidance for regional planning requires the RWP to include non-confidential information on currently existing interconnections such as who is connected to whom. A list of public water systems with interconnects and which systems they are connected to is provided in **Appendix 7-B**. In accordance with TWDB guidance, information regarding the location and description of interconnect facilities is not included in the RWP.

7.5 EMERGENCY RESPONSES TO LOCAL DROUGHT CONDITIONS OR LOSS OF MUNICIPAL SUPPLY

In addition to regional or statewide droughts, entities may be subject to localized drought conditions or loss of existing water supplies due to infrastructure failure, temporary water quality impairment, or other unforeseen conditions. Loss of existing supplies, while relatively uncommon, is particularly challenging to address as the causes are often difficult to anticipate. Numerous entities within Region H have DCPs which include an emergency response stage and corresponding measures for droughts exceeding the DOR or for other emergency water supply conditions. Some entities, including a number of WWP, also have emergency action plans which establish procedures for responding rapidly and effectively to emergency conditions.

Because it is not possible for water providers to predict all emergency conditions and because responses or repairs may require an extended period of time, it is important to consider the range of options for emergency water supply sources available under emergency conditions. In accordance with TWDB guidance, it is assumed that emergency conditions include, but are not limited to, entities having approximately 180 days or less of remaining supply. A high-level analysis of options was performed to assess potential emergency water supply options for WUGs in Region H with estimated Year 2010 population of 7,500 or less, as well as for all County-Other WUGs (see *Figure 7-8*) and WUGs reliant on a sole source for water supply. Consideration of emergency supply options for these entities is particularly important as many smaller WUGs may not have existing access to backup supplies through interconnect facilities with adjacent systems. Applicable WUGs were characterized by projected Year 2020 population, Year 2020 demand, existing supply source type (surface water, groundwater, or blend), and other WUG-specific information. These characteristics were then used to identify potentially feasible emergency supply options and associated infrastructure requirements. Results of this analysis are summarized in *Table 7-4*, and more detailed data for each entity is included in **Appendix 7-C**.

Figure 7-8 – Water Systems Analyzed for Emergency Response Measures

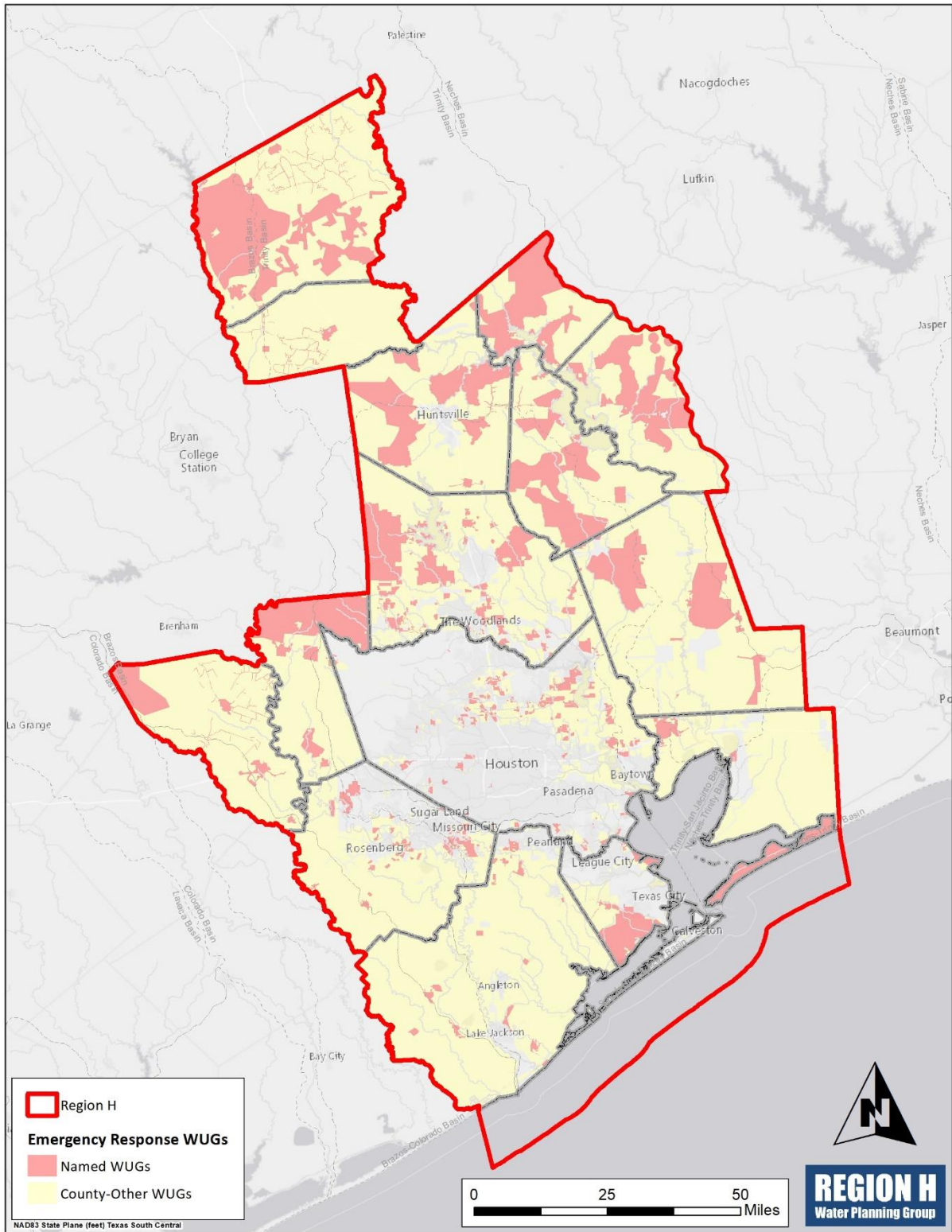

Table 7-4 – Potential Emergency Supply Options

| Primary Source of Supply | Count | Potential Emergency Water Supply Source(s) | | | | | | | | |
|--------------------------|-------|--|------------------------------------|---------------|-------------|------------------------|-------------------|--------------------|------------------|-------|
| | | Release from Upstream Reservoir | Curtailment of Junior Water Rights | Local GW Well | Brackish GW | Existing Inter connect | New Inter connect | Other Local Supply | Trucked In Water | Other |
| Surface Water | 9 | 9 | 9 | 0 | 0 | 8 | 1 | 0 | 9 | 0 |
| Groundwater | 174 | 0 | 0 | 174 | 12 | 83 | 61 | 0 | 174 | 0 |
| Multiple ¹ | 102 | 102 | 102 | 102 | 11 | 71 | 31 | 9 | 102 | 9 |

¹ Includes individual utilities using a blend of multiple source types as well as County-Other WUGs which include individual utilities using multiple source types.

7.6 REGION-SPECIFIC DROUGHT RESPONSE RECOMMENDATIONS

7.6.1 Drought Response Recommendation for Surface Water

The RHWPG acknowledges that the DCPs for surface water suppliers are the best drought management tool for surface supplies and recommends that the DCPs developed by the operators of these supplies serve as the RHWPG triggers for surface water. The RHWPG also recognizes that these triggers are subject to change as providers periodically reassess their needs and encourages both wholesale providers and other entities using surface water to reexamine their DCPs regularly. In particular, reservoirs are a major source of surface water in Region H, and drought triggers for direct providers and users of surface water in Region H are typically tied to reservoir levels or storage volume. The three major reservoir supplies located within Region H are Lakes Conroe, Houston, and Livingston. Major triggers and responses for these reservoirs as of June 2019 are summarized in the following text.

The San Jacinto River Authority (SJRA) adopted revised DCPs on February 28, 2019 for each of its four water supply divisions including the Lake Conroe Division. Drought triggers were developed through a detailed study of hydrologic conditions in the San Jacinto River Basin as well as projected demands of SJRA customers on Lake Conroe. The DCP includes four primary stages as well as an emergency stage that may be utilized in the case of infrastructure failure, water supply contamination, or the occurrence of a drought more severe than the drought of record. The response actions specified for the emergency stage include responses from Stage 1 through 4 and any actions deemed necessary to resolve the emergency condition. SJRA’s triggers and responses for Lake Conroe are summarized in *Table 7-5*. The City of Houston (COH) also owns water rights in Lake Conroe. However, the COH DCP is based on the comprehensive storage in all COH reservoirs and cannot be applied specifically to any one reservoir.

Table 7-5 – Summary of Lake Conroe Drought Triggers and Responses

| Drought Stage | Trigger | Action |
|------------------|------------------------|---|
| 1 (Voluntary) | Lake Conroe below 198' | Voluntary 5% reduction. |
| 2 (Moderate) | Lake Conroe below 196' | Mandatory 5/10% (Winter/Summer) reduction in non-industrial use. |
| 3 (Advanced) | Lake Conroe below 193' | Mandatory 10/20% (Winter/Summer) reduction in non-industrial use. Mandatory 1% reduction in industrial use. |
| 4 (Severe) | Lake Conroe below 190' | Mandatory 15/30% (Winter/Summer) reduction in non-industrial use. Mandatory 5% reduction in industrial use. |

As stated above, the SJRA adopted a revised DCP on February 28, 2019 related to its four operating divisions, including the Highlands Division which diverts water from Lake Houston. As Lake Houston receives some diversions from the Trinity River, drought triggers were developed through detailed study of hydrologic conditions in the San Jacinto River Basin and the Trinity River Basin as well as projected demands of SJRA customers on supplies taken at Lake Houston. The Highlands Division DCP includes four primary stages as well as an emergency stage that may be utilized in the case of infrastructure failure, water supply contamination, or the occurrence of a drought more severe than the drought of record. SJRA’s triggers and responses for Lake Houston are summarized in *Table 7-6*. The COH also owns water rights in Lake Houston. However, the COH DCP is based on the comprehensive storage in all COH reservoirs and cannot be applied specifically to any one reservoir.

Table 7-6 – Summary of Lake Houston Drought Triggers and Responses

| Drought Stage | Trigger | Action |
|------------------|---|---|
| 1 (Voluntary) | Lake Houston below 40.2' and Trinity River flows at Romayor, TX are below 4,000 cfs | Voluntary 5% reduction. |
| 2 (Moderate) | Lake Houston below 39.2' and Trinity River flows at Romayor, TX are below 4,000 cfs | Mandatory 5/10% (Winter/Summer) reduction in non-industrial use. |
| 3 (Advanced) | Lake Houston below 37.2' | Mandatory 10/20% (Winter/Summer) reduction in non-industrial use. Mandatory 1% reduction in industrial use. |
| 4 (Severe) | Lake Houston below 35.2' | Mandatory 15/30% (Winter/Summer) reduction in non-industrial use. Mandatory 5% reduction in industrial use. |

The Trinity River Authority (TRA) DCP for Lake Livingston, adopted on April 24, 2019, includes three primary stages as well as an emergency stage that may be utilized in the case of infrastructure failure. Triggers and responses for these stages are summarized in *Table 7-7*. The COH also owns water rights in Lake Livingston. However, the COH DCP is based on the comprehensive storage in all COH reservoirs and cannot be applied specifically to any one reservoir.

Table 7-7 – Summary of Lake Livingston Drought Triggers and Responses

| Drought Stage | Trigger | Action |
|-----------------|-------------------------------|--------------------------|
| 1 (Mild) | Lake Livingston below 126.50' | Voluntary 5% reduction. |
| 2 (Moderate) | Lake Livingston below 124.00' | Mandatory 15% reduction. |
| 3 (Severe) | Lake Livingston below 121.40' | Mandatory 25% reduction. |

7.6.2 Drought Response Recommendation for Groundwater and Other Sources

Much of Region H has historically been heavily dependent on groundwater and, although increased demands from a growing population and the risk of subsidence in some areas has necessitated increased regulation of groundwater use, the Gulf Coast Aquifer and several other formations remain important sources of water for many users in the region. Groundwater production is generally local to points of use and aquifer properties vary spatially. Likewise, the characteristics of other sources such as reuse are specific to the associated supplier. As such, many providers using these sources have developed their DCPs in the context of their individual supply portfolios. The RHWPG acknowledges that the DCPs for groundwater suppliers are the best drought management tool for groundwater supplies and recommends that the DCPs developed by the operators of these supplies serve as the RHWPG triggers for groundwater. The RHWPG also recognizes that the number and specific components of these triggers are subject to change as providers periodically reassess their needs and encourages both wholesale providers and other entities to examine their DCPs regularly.

The RHWPG recommends that water providers regularly review the U.S. Drought Monitor as a tool for tracking drought conditions and in drought planning efforts leading up to drought measure implementation. The drought monitor is easily accessible, regularly updated, and does not require entities to directly monitor specific sources to benefit from its information. Its simplicity also facilitates its use in communicating drought conditions to customers and other water users. *Table 7-8* shows the categories of the U.S. Drought Monitor with corresponding PDSI values.

Table 7-8 – Palmer Drought Severity Index (PDSI)

| Category | Description | Possible Impacts | PDSI |
|----------|---------------------------------|---|--------------|
| D0 | Abnormally Dry | Going into drought: short-term dryness slowing planting, growth of crops or pastures. Coming out of drought: some lingering water deficits; pastures or crops not fully recovered | -1.0 to -1.9 |
| D1 | Moderate Drought | Some damage to crops, pastures; streams, reservoirs, or wells low, some water shortages developing or imminent; voluntary water-use restrictions requested | -2.0 to -2.9 |
| D2 | Severe Drought | Crop or pasture losses likely; water shortages common; water restrictions imposed | -3.0 to -3.9 |
| D3 | Extreme Drought | Major crop/pasture losses; widespread water shortages or restrictions | -4.0 to -4.9 |
| D4 | Exceptional Drought (Emergency) | Exceptional and widespread crop/pasture losses; shortages of water in reservoirs, streams, and wells creating water emergencies | -5.0 or less |

The RHWPG recommends the following actions based on each of the drought classifications listed:

- Abnormally Dry – Entities should begin to review their DCP, status of current supplies, and current demands to determine if implementation of a DCP stage is necessary.
- Moderate Drought – Entities should review their DCP, status of current supplies, and current demands to determine if implementation of a DCP stage is necessary.
- Severe Drought – Entities should review their DCP, status of current supplies, and current demands to determine if implementation of a DCP stage or changing to a more stringent stage is necessary. At this point, if the review indicates current supplies may not be sufficient to meet reduced demands, the entity should begin considering alternative supplies.
- Extreme Drought – Entities should review their DCP, status of current supplies, and current demands to determine if implementation of a DCP stage or changing to a more stringent stage is necessary. At this point, if the review indicates current supplies may not be sufficient to meet reduced demands, the entity should consider alternative supplies.
- Exceptional Drought – Entities should review their DCP, status of current supplies, and current demands to determine if implementation of a DCP stage or changing to a more stringent stage is necessary. At this point, if the review indicates current supplies are not sufficient to meet reduced demands, the entity should implement alternative supplies.

7.6.3 Recommendations for Entities Not Required to Submit a DCP

While wholesale and retail public water suppliers and irrigation districts are required to have a DCP, there are a number of users such as industrial operations and individual irrigators which are not. While some of these users receive water from providers with established drought management procedures, all water users are subject to the impacts of drought. For entities not required to have a DCP, the RHWPG recommends regular monitoring of drought conditions in order to facilitate decision making processes. Several resources are available to water users for monitoring drought. For users which receive water from an outside supplier, communication with their supplier and notifications of

anticipated or implemented drought stages is a key resource. The following references are also recommended for consideration when planning for or experiencing drought:

- Palmer Drought Severity Index: <http://www.drought.gov/drought/content/products-current-drought-and-monitoring-drought-indicators/palmer-drought-severity-index>
- U.S. Drought Monitor (Texas detail): <https://www.drought.gov/drought/states/texas>
- TCEQ drought information: <https://www.tceq.texas.gov/response/drought>
- TWDB drought information: <http://waterdatafortexas.org/drought/>
- Texas State Climatologist: <https://climatexas.tamu.edu/drought/index.html>
- National Integrated Drought Information System: <https://www.drought.gov/>

The RHWPG further recommends that water providers, including those not required to submit a DCP, regularly monitor the activities and findings of the Texas Drought Preparedness Council. Additional information on the Texas Drought Preparedness Council Situation Reports and other useful references are discussed in greater detail in *Section 7.8.1*.

7.6.4 Recommendations and Model Plans for the Development of DCPs

Model drought contingency plans addressing the requirements of 30 TAC §288(b) were developed for Region H and are available in **Appendix 7-D**. Model plans were developed for wholesale water providers, irrigation districts, retail public water suppliers, and industrial users. It should be noted that 30 TAC §288(b) does not require the development of drought contingency plans for industrial water users; however, a template has been provided for consideration based on the recommendation of the Texas Drought Preparedness Council. These model plans were largely based on templates provided by the TCEQ, with several modifications made to elaborate on notification procedures, DCP revision, and other components.

7.7 DROUGHT MANAGEMENT WMS

As part of the fifth cycle of regional planning, the RHWPG considered drought management as a potential WMS and performed a study to assess the potential impacts of implementing mandatory drought response measures outlined in DCPs in Region H. Rather than estimating the efficacy of individual measures prescribed in the DCPs, as was considered in the 2011 RWP, this study applied the demand reduction targets that entities set in their DCPs to post-conservation demands. The application of demand reduction percentages was subject to the following assumptions:

- Reductions in demand can only reliably be expected during implementation of mandatory use restrictions.
- Entities would likely not be implementing mandatory restrictions for an entire year. Rather, reductions were applied based on the amount of time during 2011 that entities had implemented drought response measures.
- Water savings attributable to twice-per-week watering restrictions in the Advanced Municipal Conservation WMS were excluded from the potential savings provided by drought management measures.
- Potential demand reduction volumes were capped at each entity's needs remaining after application of conservation and loss reduction strategies, as drought management measures by nature cannot provide surplus supply.

The methodology and results of this study, including a simplified analysis of economic impacts, are described in more detail in **Appendix 5-B**.

After consideration, the RHWPG does not support the recommendation of drought management measures as a WMS in the Region H 2021 RWP. Such measures are not designed to address long-term growth in demands but, rather, are inherently temporary strategies intended to conserve water supplies or reduce adverse impacts during times of drought or emergency and are not active under more hydrologically favorable conditions. Because drought management is only active and beneficial under certain periods of time, its reliable yield is essentially zero when considered in an analogous manner to surface water, groundwater, reuse, or conservation. Also, as discussed previously, the efficacy of individual drought response measures is difficult to quantify and can vary considerably from one entity to another and one drought to another due to hydrologic and human factors. This creates additional uncertainty in the use of drought response as a reliable measure for addressing water needs.

A further challenge in reflecting drought management as a WMS, associated with both of these factors, is the potential for such a WMS to reflect demand reductions already inherent within the per-capita water demand projections utilized by the Plan. Demand projections for the regional plans are typically based on observed WUG per-capita usage for the driest year or years within a timeframe established by TWDB recently preceding projection development. Therefore, demand projections are based on the conditions during which DCP measures would be most likely to be actively implemented. For this reason, incorporation of drought management as a WMS could effectively double-count potential savings. Finally, the RHWPG recognizes that implementation of DCPs is a curtailment of demands rather than a strategy to meet demands, and therefore, the costs associated with short-term drought management represent economic impacts of not meeting demands.

While drought management measures are not included as WMS in the Region H RWP, drought management remains a critical component of water supply management. The RHWPG strongly supports the development of robust DCPs and implementation of DCPs under appropriate conditions by water providers in order to prolong supply availability and reduce impacts to water users and local economies. This is essential in light of potential shifts in climate and the opportunity for drought conditions that are more severe than the drought of record.

7.8 OTHER RECOMMENDATIONS

7.8.1 Texas Drought Preparedness Council

The Texas Drought Preparedness Council is composed of representatives from multiple state agencies and plays an important role in monitoring drought conditions, advising the governor and other groups on significant drought conditions, and facilitating coordination among local, state, and federal agencies in drought-response planning. The Council meets regularly to discuss drought indicators and conditions across the state and releases Situation Reports summarizing their findings. Additionally, the Council has developed the Drought Annex to the State of Texas Emergency Management Plan (formerly the State Drought Preparedness Plan), which sets forth a framework for state agencies to “conduct an effective, coordinated, and timely response to drought” in order to minimize impacts to people and resources.

The RHWPG supports the ongoing efforts of the Texas Drought Preparedness Council. As part of the 5th cycle of regional water planning in Texas, the Council recommended that RWPGs develop region-

specific model drought contingency plans for all water use categories in a region that account for more than 10 percent of regional water demands in any decade over the 50-year planning horizon. The model DCPs found in **Appendix 7-D** include plans for municipal, irrigation, and industrial users, corresponding to the Council's recommendation. Additionally, the RHWPG recommends that water providers and other interested parties regularly review the Situation Reports as part of their drought monitoring procedures. More information can be found at the following references:

- Texas Drought Preparedness Council: <https://tdem.texas.gov/temac/>
- Drought Annex to the State of Texas Emergency Management Plan: https://waterdatafortexas.org/drought/twdb-reports/state_of_texas_drought_annex_2016.pdf
- Emergency Drinking Water Supplement to the State of Texas Drought Preparedness Plan: <https://www.tceq.texas.gov/assets/public/agency/annex-a.pdf>

7.8.2 Development, Content, and Implementation of DCPs

The RHWPG recognizes that the DCPs developed by water providers in the region are the best available tool for drought management, and makes the following recommendations to providers regarding development, content, and implementation of DCPs:

- Coordination with neighboring water systems during DCP development to identify opportunities, where applicable, for development of similar drought stages, triggers, responses, and messaging to customers.
- Consideration of source-independent drought stage triggers utilizing data sources such as the U.S. Drought Monitor and the Palmer Drought Severity Index to which may provide early warning of drought conditions.
- In addition to any monitoring procedures included in the DCP, regular monitoring of resources and information from TCEQ, TWDB, the Texas Drought Preparedness Council, and the U.S. Drought Monitor.
- Coordination with wholesale providers regarding drought conditions and potential implementation of drought stages, particularly during times of limited precipitation.
- Review of the DCP by appropriate water provider representatives, particularly during times of limited precipitation.
- Regular consideration of updates to the DCP document to accommodate changes in supply source, infrastructure, water demands, or service area.
- Communication with customers during times of decreased supply or precipitation in order to facilitate potential implementation of drought response measures and reinforce the importance of compliance with any voluntary measures.
- Designation of appropriate resources to allow for consistent application of enforcement procedures as established in the DCP.

Additionally, retail and wholesale public water suppliers are required under 30 TAC §288.20 to notify TCEQ within five business days when implementing any mandatory provisions of a DCP or when the water system has access to less than 180 days of supply. Notice can be provided to TCEQ through an online form at https://www.tceq.texas.gov/drinkingwater/homeland_security/security_pws.

CHAPTER 7 APPENDICES

THIS PAGE INTENTIONALLY LEFT BLANK

APPENDIX 7-A

CURRENT DROUGHT PREPARATIONS IN REGION H

THIS PAGE INTENTIONALLY LEFT BLANK

| WUG Name | DCP Entity Name | Primary County | Primary Basin | Stage | Trigger Type | | | | | | | | | | | | | Response Type | | | | | | | | | | | | | Reduction Type | | | | | Reduction | | | | | | |
|--|--|----------------|--------------------|-----------|---------------|--------------------|-----------------|---------------------|----------------------|-------------------|-----------------|-----------------|------------------|--------------|-----------------|---------------|--------------------|---------------|-------------------|-------------------|----------------|-------------------------|---------------------------|---------------------------|---------------------|--------------------------|----------------|--------------------|----------------|---------------------|---------------------|---------------------|------------------|-------|----------------|--------------------------|---------------|----------------|----------------|-------|-----|-------|
| | | | | | Contamination | Customer Awareness | Demand/Capacity | Emergency Condition | Failures and Damages | Groundwater Level | Production Rate | Reservoir Level | Stream Flow Rate | Supply Based | System Pressure | Well Run Time | Wholesale Provider | Other | Assessment and ID | Continue Previous | Emergency Rate | Invoke All/Any Measures | Outdoor Watering Schedule | Leak Detection and Repair | Mandatory Reduction | Stakeholder Notification | Prohibited Use | Public Information | System Control | Terminate Contracts | No Outdoor Watering | Voluntary Reduction | Water Allocation | Other | Percent Demand | Percent Demand Remaining | Percent Limit | Unit Reduction | Max Production | Other | N/A | Value |
| CENTRAL HARRIS COUNTY REGIONAL WATER AUTHORITY | Central Harris County Regional Water Authority | HARRIS | SAN JACINTO | 2 | | | • | | | | | | | | | | | • | | | | • | • | | | | | | | | | | | | | | | • | 20 | | | |
| CENTRAL HARRIS COUNTY REGIONAL WATER AUTHORITY | Central Harris County Regional Water Authority | HARRIS | SAN JACINTO | 3 | | | • | | | | | | | | | | | • | | | | | | | | | | | | | | | | | | | | | • | 30 | | |
| CENTRAL HARRIS COUNTY REGIONAL WATER AUTHORITY | Central Harris County Regional Water Authority | HARRIS | SAN JACINTO | Emergency | | | | • | | | | | | | | | | | • | | | | | | | | | | | | | | | | | | | | • | 0 | | |
| CENTRAL HARRIS COUNTY REGIONAL WATER AUTHORITY | Rankin Road West MUD | HARRIS | SAN JACINTO | 1 | | | • | | | | | | | | | | | | | | | • | | | | • | | • | | | | | | | | | | | | 5 | % | |
| CENTRAL HARRIS COUNTY REGIONAL WATER AUTHORITY | Rankin Road West MUD | HARRIS | SAN JACINTO | 2 | | | • | | | | | | | | | | | | | • | | • | | | • | | | • | | | | | | | | | | | | 10 | % | |
| CENTRAL HARRIS COUNTY REGIONAL WATER AUTHORITY | Rankin Road West MUD | HARRIS | SAN JACINTO | 3 | | | • | | | | | | | | • | | | | | | | • | | • | | • | | • | | | | | | | | | | | | 20 | % | |
| CLEVELAND | City of Cleveland | LIBERTY | SAN JACINTO | 1 | | | • | | | | | | | | | | | | | | | | | | | | | | | | | | | | | | | • | 0 | | | |
| CLEVELAND | City of Cleveland | LIBERTY | SAN JACINTO | 2 | | | • | | • | | | | | | | | | | | • | | • | • | | | • | | | | | | | | | | | | | • | 0 | | |
| CLEVELAND | City of Cleveland | LIBERTY | SAN JACINTO | 3 | | | • | | • | | | | | | | | | | | | • | | • | | | | • | | | | | | | | | | | | • | 0 | | |
| CONROE | City of Conroe | MONTGOMERY | SAN JACINTO | 1 | | | • | | | | | | | | | | | | | | | | • | | | | • | | | | | | | | | | | | 0 | % | | |
| CONROE | City of Conroe | MONTGOMERY | SAN JACINTO | 2 | | | • | | | | | | | | | | | | | | | • | | • | | | | | | | | | | | | | | | 0 | % | | |
| CONROE | City of Conroe | MONTGOMERY | SAN JACINTO | 3 | | | • | | | | | | | | | | | | | | • | | • | | | • | | • | | | | | | | | | | | 0 | % | | |
| COUNTY-OTHER, AUSTIN | New Ulm Water Supply Corporation | AUSTIN | BRAZOS | 1 | | | • | | | | | | | | | • | | | | | | • | | • | | | • | | | | | | | | | | | | • | 0 | | |
| COUNTY-OTHER, AUSTIN | New Ulm Water Supply Corporation | AUSTIN | BRAZOS | 2 | | | • | | | | | | | | | | | | | | | | | • | | • | | | | | | | | | | | | | • | 0 | | |
| COUNTY-OTHER, AUSTIN | New Ulm Water Supply Corporation | AUSTIN | BRAZOS | 3 | | • | | • | | | | | | | | | | | | | | | | | | | | | | | | | | | | | | | • | 0 | | |
| COUNTY-OTHER, BRAZORIA | Brazoria County FWSD #1 | BRAZORIA | BRAZOS | 1 | | | • | | | | | | | | | | | | | | | | | | | | | | • | | | | | | | | | | | • | 0 | % |
| COUNTY-OTHER, BRAZORIA | Brazoria County FWSD #1 | BRAZORIA | BRAZOS | 2 | | | • | | | | | | | | | | | | | | | | | | | | | | | | | | | | | | | | | • | 0 | % |
| COUNTY-OTHER, BRAZORIA | Brazoria County FWSD #1 | BRAZORIA | BRAZOS | 3 | | | • | | | | | | | | | | | | | | | | • | | • | | | • | | | | | | | | | | | | • | 10 | % |
| COUNTY-OTHER, BRAZORIA | Brazoria County FWSD #1 | BRAZORIA | BRAZOS | 4 | | | • | | | | | | | | | | | | | | | | | | | | | | | | | | | | | | | | | • | 20 | % |
| COUNTY-OTHER, BRAZORIA | Brazoria County MUD No. 22 | BRAZORIA | SAN JACINTO-BRAZOS | 1 | | | • | | | | | | | | | | | | | | | | | | | | | | | | | | | | | | | | | • | 30 | % |
| COUNTY-OTHER, BRAZORIA | Brazoria County MUD No. 22 | BRAZORIA | SAN JACINTO-BRAZOS | 2 | | | • | | | | | | | | | | | | | | | | | | | | | | | | | | | | | | | | | • | 0 | % |
| COUNTY-OTHER, BRAZORIA | Brazoria County MUD No. 22 | BRAZORIA | SAN JACINTO-BRAZOS | 3 | | | • | | | | | | | | | | | | | | | | | | | | | | | | | | | | | | | | | • | 18 | % |
| COUNTY-OTHER, BRAZORIA | Brazoria County MUD No. 22 | BRAZORIA | SAN JACINTO-BRAZOS | Emergency | | | | • | | | | | | | | | | | | | | | | | | | | | | | | | | | | | | | • | 25 | | |
| COUNTY-OTHER, BRAZORIA | Brazoria County MUD No. 24 | BRAZORIA | SAN JACINTO-BRAZOS | 1 | | | | | | | | | | | | | | | | | | | | | | | | | | | | | | | | | | | | • | 20 | % |
| COUNTY-OTHER, BRAZORIA | Brazoria County MUD No. 24 | BRAZORIA | SAN JACINTO-BRAZOS | 2 | | | | | | | | | | | | | | | | | | | | | | | | | | | | | | | | | | | | • | 0 | % |
| COUNTY-OTHER, BRAZORIA | Brazoria County MUD No. 24 | BRAZORIA | SAN JACINTO-BRAZOS | 3 | | | | | | | | | | | | | | | | | | | | | | | | | | | | | | | | | | | | • | 10 | % |

| WUG Name | DCP Entity Name | Primary County | Primary Basin | Stage | Trigger Type | | | | | | | | | | | | | | | | Response Type | | | | | | | | | | | | | | | | Reduction Type | | | | | | Reduction | | | | | |
|-------------------------|-----------------------------------|----------------|--------------------|-----------|---------------|--------------------|-----------------|---------------------|----------------------|-------------------|-----------------|-----------------|------------------|--------------|-----------------|---------------|--------------------|-------|-------------------|-------------------|----------------|-------------------------|---------------------------|---------------------------|---------------------|--------------------------|----------------|--------------------|----------------|---------------------|---------------------|---------------------|------------------|-------|----------------|--------------------------|----------------|----------------|----------------|-------|-----|-------|-----------|----|----|----|----|---|
| | | | | | Contamination | Customer Awareness | Demand/Capacity | Emergency Condition | Failures and Damages | Groundwater Level | Production Rate | Reservoir Level | Stream Flow Rate | Supply Based | System Pressure | Well Run Time | Wholesale Provider | Other | Assessment and ID | Continue Previous | Emergency Rate | Invoke All/Any Measures | Outdoor Watering Schedule | Leak Detection and Repair | Mandatory Reduction | Stakeholder Notification | Prohibited Use | Public Information | System Control | Terminate Contracts | No Outdoor Watering | Voluntary Reduction | Water Allocation | Other | Percent Demand | Percent Demand Remaining | Percent Limit | Unit Reduction | Max Production | Other | N/A | Value | Unit | | | | | |
| COUNTY-OTHER, FORT BEND | Fort Bend County MUD No. 213 | FORT BEND | BRAZOS | 2 | | | • | | | | | | | | | | | | | | • | | • | | | | | | | | | | | | | | | | | • | 0 | | | | | | | |
| COUNTY-OTHER, FORT BEND | Fort Bend County MUD No. 213 | FORT BEND | BRAZOS | 3 | | | • | | | | | | | | | | | | | | | • | | • | | | | • | | | | | | | | | | | | | • | 0 | | | | | | |
| COUNTY-OTHER, FORT BEND | Fort Bend County MUD No. 213 | FORT BEND | BRAZOS | Emergency | | | | • | | | | | | | | | | | | | | | | | | | | | | | | | | | | | | | | | • | 0 | | | | | | |
| COUNTY-OTHER, FORT BEND | Williams Ranch MUD No. 1 | FORT BEND | BRAZOS | 1 | | • | | | | | | | | | | | | | | | | | | | | | | | | | | | | | | | | | | | • | 0 | | | | | | |
| COUNTY-OTHER, FORT BEND | Williams Ranch MUD No. 1 | FORT BEND | BRAZOS | 2 | | | • | | | | | | • | | | | | | | | | | | | | | | | | | | | | | | | | | | | | | • | 5 | % | | | |
| COUNTY-OTHER, FORT BEND | Williams Ranch MUD No. 1 | FORT BEND | BRAZOS | 3 | | | • | | | | | | • | | | | | | | | | | | | | | | | | | | | | | | | | | | | | | • | 10 | % | | | |
| COUNTY-OTHER, FORT BEND | Williams Ranch MUD No. 1 | FORT BEND | BRAZOS | 4 | | | • | | | | | | • | | | | | | | | | | | | | | | • | | • | | • | | | | | | | | | | | | • | 15 | % | | |
| COUNTY-OTHER, HARRIS | Allendale Water System | HARRIS | SAN JACINTO | 1 | | | | | | | | | | | | | | | | | | | | | | | | | | | | | | | | | | | | | | | | • | 10 | % | | |
| COUNTY-OTHER, HARRIS | Allendale Water System | HARRIS | SAN JACINTO | 2 | | | • | | | | | | • | | | | | | | | | | | | | | | | | | | | | | | | | | | | | | | | • | 10 | % | |
| COUNTY-OTHER, HARRIS | Allendale Water System | HARRIS | SAN JACINTO | 3 | | | • | | | | | | • | | | | | | | | | | | | | | | | | | | | | | | | | | | | | | | | | • | 25 | % |
| COUNTY-OTHER, HARRIS | Allendale Water System | HARRIS | SAN JACINTO | 4 | | | • | | | | | | • | | | | | | | | | | | | | | | | | | | | | | | | | | | | | | | | | • | 50 | % |
| COUNTY-OTHER, HARRIS | Bayridge Subdivision Water System | HARRIS | SAN JACINTO | 1 | | | | | | | | | | | | | | | | | | | | | | | | | | | | | | | | | | | | | | | | | • | 10 | % | |
| COUNTY-OTHER, HARRIS | Bayridge Subdivision Water System | HARRIS | SAN JACINTO | 2 | | | • | | | | | | • | | | | | | | | | | | | | | | | | | | | | | | | | | | | | | | | | • | 10 | % |
| COUNTY-OTHER, HARRIS | Bayridge Subdivision Water System | HARRIS | SAN JACINTO | 3 | | | • | | | | | | • | | | | | | | | | | | | | | | | | | | | | | | | | | | | | | | | | • | 25 | % |
| COUNTY-OTHER, HARRIS | Bayridge Subdivision Water System | HARRIS | SAN JACINTO | 4 | | | • | | | | | | • | | | | | | | | | | | | | | | | | | | | | | | | | | | | | | | | | • | 50 | % |
| COUNTY-OTHER, HARRIS | Fort Bend County MUD No. 231 | FORT BEND | SAN JACINTO-BRAZOS | 1 | | | • | | | | | | | | | | | | | | | | | | | | | | | | | | | | | | | | | | | | | | • | 5 | % | |
| COUNTY-OTHER, HARRIS | Fort Bend County MUD No. 231 | FORT BEND | SAN JACINTO-BRAZOS | 2 | | | • | | | | | | | | | | | | | | | | | | | | | | | | | | | | | | | | | | | | | | • | 10 | % | |
| COUNTY-OTHER, HARRIS | Fort Bend County MUD No. 231 | FORT BEND | SAN JACINTO-BRAZOS | 3 | | | • | | | | | | | | | | | | | | | | | | | | | | | | | | | | | | | | | | | | | | • | 15 | % | |
| COUNTY-OTHER, HARRIS | Fort Bend County MUD No. 231 | FORT BEND | SAN JACINTO-BRAZOS | 4 | | | • | | | | | | | | | | | | | | | | | | | | | | | | | | | | | | | | | | | | | | • | 20 | % | |
| COUNTY-OTHER, HARRIS | Fort Bend County MUD No. 231 | FORT BEND | SAN JACINTO-BRAZOS | Emergency | | | | • | | | | | | | | | | | | | | | | | | | | | | | | | | | | | | | | | | | | • | 0 | | | |
| COUNTY-OTHER, HARRIS | Greens Parkway MUD | HARRIS | SAN JACINTO | 1 | | | • | | | | | | | | | | | | | | | | | | | | | | | | | | | | | | | | | | | | | | | • | 5 | % |
| COUNTY-OTHER, HARRIS | Greens Parkway MUD | HARRIS | SAN JACINTO | 2 | | | • | | | | | | | | | | | | | | | | | | | | | | | | | | | | | | | | | | | | | | • | 10 | % | |
| COUNTY-OTHER, HARRIS | Greens Parkway MUD | HARRIS | SAN JACINTO | 3 | | | • | | | | | | | | | | | | | | | | | | | | | | | | | | | | | | | | | | | | | | • | 15 | % | |
| COUNTY-OTHER, HARRIS | Greens Parkway MUD | HARRIS | SAN JACINTO | Emergency | | | | • | | | | | | | | | | | | | | | | | | | | | | | | | | | | | | | | | | | | | • | 0 | | |
| COUNTY-OTHER, HARRIS | Harris County MUD No. 155 | HARRIS | SAN JACINTO | 1 | | | • | | | | | | • | | | | | | | | | | | | | | | | | | | | | | | | | | | | | | | | | • | 10 | % |
| COUNTY-OTHER, HARRIS | Harris County MUD No. 155 | HARRIS | SAN JACINTO | 2 | | | • | | | | | | • | | | | | | | | | | | | | | | | | | | | | | | | | | | | | | | | | • | 15 | % |
| COUNTY-OTHER, HARRIS | Harris County MUD No. 155 | HARRIS | SAN JACINTO | 3 | | | • | | | | | | • | | | | | | | | | | | | | | | | | | | | | | | | | | | | | | | | | • | 20 | % |
| COUNTY-OTHER, HARRIS | Harris County MUD No. 155 | HARRIS | SAN JACINTO | Emergency | • | | | | • | | | | | | | | | | | | | | | | | | | | | | | | | | | | | | | | | | | | • | 0 | | |
| COUNTY-OTHER, HARRIS | Harris County MUD No. 171 | HARRIS | SAN JACINTO | 1 | | | | | | | | | | | | | | | | | | | | | | | | | | | | | | | | | | | | | | | | | | • | 10 | % |

| WUG Name | DCP Entity Name | Primary County | Primary Basin | Stage | Trigger Type | | | | | | | | | | | | | | | Response Type | | | | | | | | | | | | Reduction Type | | | | | Reduction | | | | | | | | |
|--------------------------|-------------------------------|----------------|---------------|-----------|---------------|--------------------|-----------------|---------------------|----------------------|-------------------|-----------------|-----------------|------------------|--------------|-----------------|---------------|--------------------|-------|-------------------|-------------------|----------------|-------------------------|---------------------------|---------------------------|---------------------|--------------------------|----------------|--------------------|----------------|---------------------|---------------------|---------------------|------------------|-------|----------------|--------------------------|---------------|----------------|----------------|-------|-----|-------|------|----|---|
| | | | | | Contamination | Customer Awareness | Demand/Capacity | Emergency Condition | Failures and Damages | Groundwater Level | Production Rate | Reservoir Level | Stream Flow Rate | Supply Based | System Pressure | Well Run Time | Wholesale Provider | Other | Assessment and ID | Continue Previous | Emergency Rate | Invoke All/Any Measures | Outdoor Watering Schedule | Leak Detection and Repair | Mandatory Reduction | Stakeholder Notification | Prohibited Use | Public Information | System Control | Terminate Contracts | No Outdoor Watering | Voluntary Reduction | Water Allocation | Other | Percent Demand | Percent Demand Remaining | Percent Limit | Unit Reduction | Max Production | Other | N/A | Value | Unit | | |
| COUNTY-OTHER, HARRIS | Oaks at Houston Point | HARRIS | SAN JACINTO | 4 | | | • | | | | | | | | | | | | • | | | • | • | | | | | | | | | | | | | | | | | | 50 | % | | | |
| COUNTY-OTHER, HARRIS | River Water Club | HARRIS | SAN JACINTO | 1 | | | | | | | | | | | • | | | | | | | | | | | | | | | | | | | | | | | | | | | 10 | % | | |
| COUNTY-OTHER, HARRIS | River Water Club | HARRIS | SAN JACINTO | 2 | | | • | | | | | | | | | | | | | | | | • | • | | | | | | | | | | | | | | | | | | 10 | % | | |
| COUNTY-OTHER, HARRIS | River Water Club | HARRIS | SAN JACINTO | 3 | | | • | | | | | | | | | | | | | | | | • | • | • | • | • | | | | | | | | | | | | | | | 25 | % | | |
| COUNTY-OTHER, HARRIS | River Water Club | HARRIS | SAN JACINTO | 4 | | | • | | | | | | | | | | | | | | | | • | • | | | | | | | | | | | | | | | | | | 50 | % | | |
| COUNTY-OTHER, HARRIS | Riverwood Estates | HARRIS | SAN JACINTO | 1 | | | | | | | | | | | • | | | | | | | | | | | | | | | | | | | | | | | | | | | 10 | % | | |
| COUNTY-OTHER, HARRIS | Riverwood Estates | HARRIS | SAN JACINTO | 2 | | | • | | | | | | | | | | | | | | | | | • | • | | | | | | | | | | | | | | | | | 10 | % | | |
| COUNTY-OTHER, HARRIS | Riverwood Estates | HARRIS | SAN JACINTO | 3 | | | • | | | | | | | | | | | | | | | | | • | • | • | • | • | | | | | | | | | | | | | | 25 | % | | |
| COUNTY-OTHER, HARRIS | Riverwood Estates | HARRIS | SAN JACINTO | 4 | | | • | | | | | | | | | | | | | | | | | • | • | | | | | | | | | | | | | | | | | 50 | % | | |
| COUNTY-OTHER, HARRIS | Spanish Cove PUD | HARRIS | SAN JACINTO | 1 | | | • | | | | | | | | | | | | | | | | • | | | | | | | | | | | | | | | | | | | | 5 | % | |
| COUNTY-OTHER, HARRIS | Spanish Cove PUD | HARRIS | SAN JACINTO | 2 | | | • | | | | | | | | | | • | • | | | | | | • | • | | | | | | | | | | | | | | | | | | 10 | % | |
| COUNTY-OTHER, HARRIS | Spanish Cove PUD | HARRIS | SAN JACINTO | 3 | | | • | | | | | | | | | | | | | | | | | • | • | | | | | | | | | | | | | | | | | | 15 | % | |
| COUNTY-OTHER, HARRIS | Spanish Cove PUD | HARRIS | SAN JACINTO | 4 | | | • | | • | | | | | | | | | | | | | | | • | • | | | | | | | | | | | | | | | | | | 30 | % | |
| COUNTY-OTHER, HARRIS | Spanish Cove PUD | HARRIS | SAN JACINTO | Emergency | | | | | • | • | | | | | | | | | | | | | | | | | | | | | | | | | | | | | | | | | 0 | | |
| COUNTY-OTHER, HARRIS | Woodhaven Estates | HARRIS | SAN JACINTO | 1 | | | | | | | | | | | | | | | | | | | | • | | | | | | | | | | | | | | | | | | | 10 | % | |
| COUNTY-OTHER, HARRIS | Woodhaven Estates | HARRIS | SAN JACINTO | 2 | | | • | | | | | | | | | | | | | | | | | • | • | | | | | | | | | | | | | | | | | | 10 | % | |
| COUNTY-OTHER, HARRIS | Woodhaven Estates | HARRIS | SAN JACINTO | 3 | | | • | | | | | | | | | | | | | | | | | • | • | • | • | • | | | | | | | | | | | | | | | 25 | % | |
| COUNTY-OTHER, HARRIS | Woodhaven Estates | HARRIS | SAN JACINTO | 4 | | | • | | | | | | | | | | | | | | | | | • | • | | | | | | | | | | | | | | | | | | 50 | % | |
| COUNTY-OTHER, MONTGOMERY | City of Woodbranch Village | MONTGOMERY | SAN JACINTO | 1 | | | • | | | | | | | | | | | | | | | | | | | • | • | | | | | | | | | | | | | | | | 10 | % | |
| COUNTY-OTHER, MONTGOMERY | City of Woodbranch Village | MONTGOMERY | SAN JACINTO | 2 | | | • | | | | | | | | | | | | | | | | | | • | • | • | • | | | | | | | | | | | | | | | 20 | % | |
| COUNTY-OTHER, MONTGOMERY | City of Woodbranch Village | MONTGOMERY | SAN JACINTO | 3 | | | • | | | | | | | | | | | | | | | | | | | • | • | • | • | | | | | | | | | | | | | | | 25 | % |
| COUNTY-OTHER, MONTGOMERY | City of Woodbranch Village | MONTGOMERY | SAN JACINTO | 4 | | | • | | | | | | | | | | | | | | | | | | • | • | • | • | | | | | | | | | | | | | | | 30 | % | |
| COUNTY-OTHER, MONTGOMERY | City of Woodbranch Village | MONTGOMERY | SAN JACINTO | 5 | | • | | | • | | | | | | | | | | | | | | | | | | | • | | | | | | | | | | | | | | | | 40 | % |
| COUNTY-OTHER, MONTGOMERY | City of Woodbranch Village | MONTGOMERY | SAN JACINTO | 6 | | | • | | | | | | | | | | | | | | | | | | | • | | | | | | | | | | | | | | | | | 0 | | |
| COUNTY-OTHER, MONTGOMERY | Grand Oaks MUD | MONTGOMERY | SAN JACINTO | 1 | | | | | | | | | | | | | | | | | | | | | | • | • | | | | | | | | | | | | | | | | 0 | | |
| COUNTY-OTHER, MONTGOMERY | Grand Oaks MUD | MONTGOMERY | SAN JACINTO | 2 | | | | | | | | | | | | | | | | | | | | | | | • | • | | | | | | | | | | | | | | | 0 | | |
| COUNTY-OTHER, MONTGOMERY | Grand Oaks MUD | MONTGOMERY | SAN JACINTO | 3 | | | | | | | | | | | | | | | | | | | | | | | • | | | | | | | | | | | | | | | | 0 | | |
| COUNTY-OTHER, MONTGOMERY | Grand Oaks MUD | MONTGOMERY | SAN JACINTO | Emergency | | | | | • | • | | | | | | | | | | | | | | | | | | • | | | | | | | | | | | | | | | 0 | | |
| COUNTY-OTHER, MONTGOMERY | Montgomery County MUD No. 105 | MONTGOMERY | SAN JACINTO | 1 | | | • | | | | | | | | | | | | | | | | | | | | • | | | | | | | | | | | | | | | | 10 | % | |

| WUG Name | DCP Entity Name | Primary County | Primary Basin | Stage | Trigger Type | | | | | | | | | | | | | | | | Response Type | | | | | | | | | | | | | | | | Reduction Type | | | | | | Reduction | | | |
|--------------------------|-------------------------------|----------------|---------------|-----------|---------------|--------------------|-----------------|---------------------|----------------------|-------------------|-----------------|-----------------|------------------|--------------|-----------------|---------------|--------------------|-------|-------------------|-------------------|----------------|-------------------------|---------------------------|---------------------------|---------------------|--------------------------|----------------|--------------------|----------------|---------------------|---------------------|---------------------|------------------|-------|----------------|--------------------------|----------------|----------------|----------------|-------|-----|-------|-----------|----|---|--|
| | | | | | Contamination | Customer Awareness | Demand/Capacity | Emergency Condition | Failures and Damages | Groundwater Level | Production Rate | Reservoir Level | Stream Flow Rate | Supply Based | System Pressure | Well Run Time | Wholesale Provider | Other | Assessment and ID | Continue Previous | Emergency Rate | Invoke All/Any Measures | Outdoor Watering Schedule | Leak Detection and Repair | Mandatory Reduction | Stakeholder Notification | Prohibited Use | Public Information | System Control | Terminate Contracts | No Outdoor Watering | Voluntary Reduction | Water Allocation | Other | Percent Demand | Percent Demand Remaining | Percent Limit | Unit Reduction | Max Production | Other | N/A | Value | Unit | | | |
| COUNTY-OTHER, MONTGOMERY | Montgomery County MUD No. 105 | MONTGOMERY | SAN JACINTO | 2 | | | • | | | | | | | | | | • | | | | | | | | | | | | | | | | | | | | | | | | 15 | % | | | | |
| COUNTY-OTHER, MONTGOMERY | Montgomery County MUD No. 105 | MONTGOMERY | SAN JACINTO | 3 | | | • | | | | | | | | | | • | • | | | | | | | | | | | • | | | | | | | | | | | | | 20 | % | | | |
| COUNTY-OTHER, MONTGOMERY | Montgomery County MUD No. 105 | MONTGOMERY | SAN JACINTO | Emergency | | | | • | | | | | | | | | | | • | | | | | | | | | | | | | | | | | | | • | | | 0 | | | | | |
| COUNTY-OTHER, MONTGOMERY | Montgomery County MUD No. 127 | MONTGOMERY | SAN JACINTO | 1 | | | • | | • | | | | | | | | | | | • | | | | | | | | | • | | | | | | | | | | | | 5 | % | | | | |
| COUNTY-OTHER, MONTGOMERY | Montgomery County MUD No. 127 | MONTGOMERY | SAN JACINTO | 2 | | | • | | • | | | | | | | | | | | | | | | | | | | | | | | | | | | | | | | | 10 | % | | | | |
| COUNTY-OTHER, MONTGOMERY | Montgomery County MUD No. 127 | MONTGOMERY | SAN JACINTO | 3 | | | • | | • | | | | | | | | | | | | | | | | | | | | | | | | | | | | | | | | 20 | % | | | | |
| COUNTY-OTHER, MONTGOMERY | Montgomery County MUD No. 127 | MONTGOMERY | SAN JACINTO | 4 | | | • | | • | | | | | | | | | | | | | | | | | | | | | | | | | | | | | | | | | 30 | % | | | |
| COUNTY-OTHER, MONTGOMERY | Montgomery County MUD No. 127 | MONTGOMERY | SAN JACINTO | Emergency | • | | | • | • | | | | | | | | | | • | | | | | | | | | | | | | | | | | | | | | | • | | 0 | | | |
| COUNTY-OTHER, MONTGOMERY | Montgomery County MUD No. 137 | MONTGOMERY | SAN JACINTO | 1 | | | • | | | | | | | | | | | | | | | | | | | | | | | • | | | | | | | | | | | | 10 | % | | | |
| COUNTY-OTHER, MONTGOMERY | Montgomery County MUD No. 137 | MONTGOMERY | SAN JACINTO | 2 | | | • | | | | | | | | | | | | | | | • | • | | | | | | | | | | | | | | | | | | | 15 | % | | | |
| COUNTY-OTHER, MONTGOMERY | Montgomery County MUD No. 137 | MONTGOMERY | SAN JACINTO | 3 | | | • | | | | | | | | | | | | | | | | • | | | | | | | | | | | | | | | | | | | 20 | % | | | |
| COUNTY-OTHER, MONTGOMERY | Montgomery County MUD No. 137 | MONTGOMERY | SAN JACINTO | Emergency | | | | • | | | | | | | | | | | • | | | | | | | | | | | | | | | | | | | | | | • | | 0 | | | |
| COUNTY-OTHER, MONTGOMERY | Montgomery County MUD No. 145 | MONTGOMERY | SAN JACINTO | 1 | | | • | | | | | | | | | | | | | | | | | | | | | | | • | | | | | | | | | | | | | 5 | % | | |
| COUNTY-OTHER, MONTGOMERY | Montgomery County MUD No. 145 | MONTGOMERY | SAN JACINTO | 2 | | | • | | | | | | | | | | | | | | | | • | • | • | | | | | | | | | | | | | | | | | 5 | % | | | |
| COUNTY-OTHER, MONTGOMERY | Montgomery County MUD No. 145 | MONTGOMERY | SAN JACINTO | 3 | | | • | | | | | | | | | | | | | | | | | • | • | | | | | | | | | | | | | | | | | 10 | % | | | |
| COUNTY-OTHER, MONTGOMERY | Montgomery County MUD No. 145 | MONTGOMERY | SAN JACINTO | 4 | | | • | | | | | | | | | | | | | | | | | | | | | | | | | | | | | | | | | | | | 15 | % | | |
| COUNTY-OTHER, MONTGOMERY | Montgomery County MUD No. 145 | MONTGOMERY | SAN JACINTO | 5 | | • | | | • | | | | | | | | | | | | | | | | | | | | | | | | | | | | | | | | | | 20 | % | | |
| COUNTY-OTHER, MONTGOMERY | Montgomery County MUD No. 145 | MONTGOMERY | SAN JACINTO | 6 | | | • | | | | | | | | | | | | | | | | | | | | | | | | | | | | | | | | | | | | • | | 0 | |
| COUNTY-OTHER, MONTGOMERY | Montgomery County MUD No. 24 | HARRIS | SAN JACINTO | 1 | | | | | | | | | | | • | | | | | | | | | | | | | | | | | | | | | | | | | | | | 15 | % | | |
| COUNTY-OTHER, MONTGOMERY | Montgomery County MUD No. 24 | HARRIS | SAN JACINTO | 2 | | | | | | | | | | | | | | | | | | | | | | | | | | | | | | | | | | | | | | | 25 | % | | |
| COUNTY-OTHER, MONTGOMERY | Montgomery County MUD No. 24 | HARRIS | SAN JACINTO | 3 | | | | | | | | | | | | • | | | | | | | | | | | | | | | | | | | | | | | | | | | 33 | % | | |
| COUNTY-OTHER, MONTGOMERY | Montgomery County MUD No. 24 | HARRIS | SAN JACINTO | Emergency | | | | | | | | | | | | | | | | • | | | | | | | | | | | | | | | | | | | | | | | • | | 0 | |
| COUNTY-OTHER, MONTGOMERY | Montgomery County MUD No. 96 | MONTGOMERY | SAN JACINTO | 1 | | | • | | | | | | | | | | | | | | | | | | • | • | | | | | | | | | | | | | | | | | | 5 | % | |
| COUNTY-OTHER, MONTGOMERY | Montgomery County MUD No. 96 | MONTGOMERY | SAN JACINTO | 2 | | | • | | | | | | | | | | | | | | | | | | • | • | • | | | | | | | | | | | | | | | | | 10 | % | |
| COUNTY-OTHER, MONTGOMERY | Montgomery County MUD No. 96 | MONTGOMERY | SAN JACINTO | 3 | | | • | | | | | | | | | | | | | | | | | | • | • | • | | | | | | | | | | | | | | | | | 20 | % | |
| COUNTY-OTHER, MONTGOMERY | Montgomery County MUD No. 96 | MONTGOMERY | SAN JACINTO | 4 | | | • | | | | | | | | | | | | | | | | | | • | • | • | | | | | | | | | | | | | | | | | 30 | % | |

| WUG Name | DCP Entity Name | Primary County | Primary Basin | Stage | Trigger Type | | | | | | | | | | | | | | | | | | Response Type | | | | | | | | | | | | Reduction Type | | | | | Reduction | | | | | | |
|--------------------------|------------------------------|----------------|---------------|-----------|---------------|--------------------|-----------------|---------------------|----------------------|-------------------|-----------------|-----------------|------------------|--------------|-----------------|---------------|--------------------|-------|-------------------|-------------------|----------------|-------------------------|---------------------------|---------------------------|---------------------|--------------------------|----------------|--------------------|----------------|---------------------|---------------------|---------------------|------------------|-------|----------------|--------------------------|---------------|----------------|----------------|-----------|-----|-------|------|----|----|---|
| | | | | | Contamination | Customer Awareness | Demand/Capacity | Emergency Condition | Failures and Damages | Groundwater Level | Production Rate | Reservoir Level | Stream Flow Rate | Supply Based | System Pressure | Well Run Time | Wholesale Provider | Other | Assessment and ID | Continue Previous | Emergency Rate | Invoke All/Any Measures | Outdoor Watering Schedule | Leak Detection and Repair | Mandatory Reduction | Stakeholder Notification | Prohibited Use | Public Information | System Control | Terminate Contracts | No Outdoor Watering | Voluntary Reduction | Water Allocation | Other | Percent Demand | Percent Demand Remaining | Percent Limit | Unit Reduction | Max Production | Other | N/A | Value | Unit | | | |
| FORT BEND COUNTY MUD 116 | Fort Bend County MUD No. 116 | FORT BEND | BRAZOS | 2 | | | • | | | | | | | | | | | | | | | • | | | | | | | | | | | | | | | | | | | 15 | % | | | | |
| FORT BEND COUNTY MUD 116 | Fort Bend County MUD No. 116 | FORT BEND | BRAZOS | 3 | | | • | | | | | | | | | | | | | | | • | • | | | | | | | | | | | | | | | | | | | 20 | % | | | |
| FORT BEND COUNTY MUD 116 | Fort Bend County MUD No. 116 | FORT BEND | BRAZOS | Emergency | | | | • | | | | | | | | | | | | | | | | | | | | | | | | | | | | | | | | | | | 0 | | | |
| FORT BEND COUNTY MUD 128 | Fort Bend County MUD No. 128 | FORT BEND | BRAZOS | 1 | | • | | | | | | | | | | | | | | | | | | | | | | | | | | | | | | | | | | | | | | 0 | | |
| FORT BEND COUNTY MUD 128 | Fort Bend County MUD No. 128 | FORT BEND | BRAZOS | 2 | | | • | | | | | | | | | | | | | | | | | | | | | | | | | | | | | | | | | | | | 5 | % | | |
| FORT BEND COUNTY MUD 128 | Fort Bend County MUD No. 128 | FORT BEND | BRAZOS | 3 | | | • | | | | | | | | | | | | | | | | | | | | | | | | | | | | | | | | | | | | 10 | % | | |
| FORT BEND COUNTY MUD 128 | Fort Bend County MUD No. 128 | FORT BEND | BRAZOS | 4 | | | • | | | | | | | | | | | | | | | | | | | | | | | | | | | | | | | | | | | | 15 | % | | |
| FORT BEND COUNTY MUD 128 | Fort Bend County MUD No. 128 | FORT BEND | BRAZOS | 5 | | | • | | | | | | | | | | | | | | | | | | | | | | | | | | | | | | | | | | | | 5 | % | | |
| FORT BEND COUNTY MUD 129 | Fort Bend County MUD No. 129 | FORT BEND | BRAZOS | 1 | | | • | | | | | | | | | | | | | | | | | | | | | | | | | | | | | | | | | | | | | 10 | % | |
| FORT BEND COUNTY MUD 129 | Fort Bend County MUD No. 129 | FORT BEND | BRAZOS | 2 | | | • | | | | | | | | | | | | | | | | | | | | | | | | | | | | | | | | | | | | | 15 | % | |
| FORT BEND COUNTY MUD 129 | Fort Bend County MUD No. 129 | FORT BEND | BRAZOS | 3 | | | • | | | | | | | | | | | | | | | | | | | | | | | | | | | | | | | | | | | | | 20 | % | |
| FORT BEND COUNTY MUD 129 | Fort Bend County MUD No. 129 | FORT BEND | BRAZOS | Emergency | | | | • | | | | | | | | | | | | | | | | | | | | | | | | | | | | | | | | | | | | 0 | | |
| FORT BEND COUNTY MUD 149 | Fort Bend County MUD No. 149 | FORT BEND | BRAZOS | 1 | | | • | | | | | | | | | | | | | | | | | | | | | | | | | | | | | | | | | | | | | 10 | % | |
| FORT BEND COUNTY MUD 149 | Fort Bend County MUD No. 149 | FORT BEND | BRAZOS | 2 | | | • | | | | | | | | | | | | | | | | | | | | | | | | | | | | | | | | | | | | | 15 | % | |
| FORT BEND COUNTY MUD 149 | Fort Bend County MUD No. 149 | FORT BEND | BRAZOS | 3 | | | • | | | | | | | | | | | | | | | | | | | | | | | | | | | | | | | | | | | | | 20 | % | |
| FORT BEND COUNTY MUD 149 | Fort Bend County MUD No. 149 | FORT BEND | BRAZOS | Emergency | | | | • | | | | | | | | | | | | | | | | | | | | | | | | | | | | | | | | | | | | 0 | | |
| FORT BEND COUNTY MUD 155 | Fort Bend County MUD No. 155 | FORT BEND | BRAZOS | 1 | | | • | | | | | | | | | | | | | | | | | | | | | | | | | | | | | | | | | | | | | 0 | | |
| FORT BEND COUNTY MUD 155 | Fort Bend County MUD No. 155 | FORT BEND | BRAZOS | 2 | | | • | | | | | | | | | | | | | | | | | | | | | | | | | | | | | | | | | | | | | 10 | % | |
| FORT BEND COUNTY MUD 155 | Fort Bend County MUD No. 155 | FORT BEND | BRAZOS | 3 | | | • | | | | | | | | | | | | | | | | | | | | | | | | | | | | | | | | | | | | | 15 | % | |
| FORT BEND COUNTY MUD 155 | Fort Bend County MUD No. 155 | FORT BEND | BRAZOS | 4 | | | • | | | | | | | | | | | | | | | | | | | | | | | | | | | | | | | | | | | | | 20 | % | |
| FORT BEND COUNTY MUD 155 | Fort Bend County MUD No. 155 | FORT BEND | BRAZOS | Emergency | | • | | | • | | | | | | | | | | | | | | | | | | | | | | | | | | | | | | | | | | | 0 | | |
| FORT BEND COUNTY MUD 158 | Fort Bend County MUD No. 158 | FORT BEND | BRAZOS | 1 | | | • | | • | | | | | | | | | | | | | | | | | | | | | | | | | | | | | | | | | | | | 5 | % |
| FORT BEND COUNTY MUD 158 | Fort Bend County MUD No. 158 | FORT BEND | BRAZOS | 2 | | | • | | • | | | | | | | | | | | | | | | | | | | | | | | | | | | | | | | | | | | | 10 | % |
| FORT BEND COUNTY MUD 158 | Fort Bend County MUD No. 158 | FORT BEND | BRAZOS | 3 | | | • | | • | | | | | | | | | | | | | | | | | | | | | | | | | | | | | | | | | | | | 15 | % |
| FORT BEND COUNTY MUD 158 | Fort Bend County MUD No. 158 | FORT BEND | BRAZOS | 4 | | | • | | • | | | | | | | | | | | | | | | | | | | | | | | | | | | | | | | | | | | | 20 | % |
| FORT BEND COUNTY MUD 158 | Fort Bend County MUD No. 158 | FORT BEND | BRAZOS | 5 | | • | | | • | | | | | | | | | | | | | | | | | | | | | | | | | | | | | | | | | | | | 25 | % |

| WUG Name | DCP Entity Name | Primary County | Primary Basin | Stage | Trigger Type | | | | | | | | | | | | | | | | | Response Type | | | | | | | | | | | | | Reduction Type | | | | | | Reduction | | | | | | | | | | | | |
|---------------------------------|---------------------------|----------------|---------------|-----------|---------------|--------------------|-----------------|---------------------|----------------------|-------------------|-----------------|-----------------|------------------|--------------|-----------------|---------------|--------------------|-------|-------------------|-------------------|----------------|-------------------------|---------------------------|---------------------------|---------------------|--------------------------|----------------|--------------------|----------------|---------------------|---------------------|---------------------|------------------|-------|----------------|--------------------------|---------------|----------------|----------------|-------|-----------|-------|------|--|---|----|----|----|----|----|----|----|---|
| | | | | | Contamination | Customer Awareness | Demand/Capacity | Emergency Condition | Failures and Damages | Groundwater Level | Production Rate | Reservoir Level | Stream Flow Rate | Supply Based | System Pressure | Well Run Time | Wholesale Provider | Other | Assessment and ID | Continue Previous | Emergency Rate | Invoke All/Any Measures | Outdoor Watering Schedule | Leak Detection and Repair | Mandatory Reduction | Stakeholder Notification | Prohibited Use | Public Information | System Control | Terminate Contracts | No Outdoor Watering | Voluntary Reduction | Water Allocation | Other | Percent Demand | Percent Demand Remaining | Percent Limit | Unit Reduction | Max Production | Other | N/A | Value | Unit | | | | | | | | | | |
| HARRIS COUNTY MUD 49 | Harris County MUD No. 49 | HARRIS | SAN JACINTO | 1 | | | • | | | | | | | | | | | | • | | • | | | | | | | | • | | | | | | | | | | | | | | | | 5 | % | | | | | | | |
| HARRIS COUNTY MUD 49 | Harris County MUD No. 49 | HARRIS | SAN JACINTO | 2 | | | • | | | | | | | | | | | | | | • | • | | | | | | | | • | | | | | | | | | | | | | | | | 10 | % | | | | | | |
| HARRIS COUNTY MUD 49 | Harris County MUD No. 49 | HARRIS | SAN JACINTO | 3 | | | • | | | | | | | | | | | | | • | • | | | | | | | | • | | | | | | | | | | | | | | | | | 15 | % | | | | | | |
| HARRIS COUNTY MUD 49 | Harris County MUD No. 49 | HARRIS | SAN JACINTO | Emergency | | | | • | | | | | | | | | | | | | • | | | | | | | | • | | | | | | | | | | | | | | | | | 0 | | | | | | | |
| HARRIS COUNTY MUD 55 | Harris County MUD No. 55 | HARRIS | SAN JACINTO | 1 | | | • | | | | | | | | | | | | | | | • | | | | | • | | | • | | | | | | | | | | | | | | | | | 25 | % | | | | | |
| HARRIS COUNTY MUD 55 | Harris County MUD No. 55 | HARRIS | SAN JACINTO | 2 | | | • | | | | | | | | | | | | | | | • | • | | | | | | • | | | | | | | | | | | | | | | | | | 35 | % | | | | | |
| HARRIS COUNTY MUD 55 | Harris County MUD No. 55 | HARRIS | SAN JACINTO | 3 | | | • | | | | | | | | | | | | | | | • | • | | | | | | | • | | | | | | | | | | | | | | | | | | 50 | % | | | | |
| HARRIS COUNTY MUD 55 | Harris County MUD No. 55 | HARRIS | SAN JACINTO | Emergency | | | | • | | | | | | | | | | | | | | • | | | | | | | | | | | | | | | | | | | | | | | | | 0 | | | | | | |
| HARRIS COUNTY MUD 58 | Harris County MUD No. 58 | HARRIS | SAN JACINTO | 1 | | | | | | | | | | | | | | | | | | • | | | | | | | | • | | | | | | | | | | | | | | | | | | | 15 | % | | | |
| HARRIS COUNTY MUD 58 | Harris County MUD No. 58 | HARRIS | SAN JACINTO | 2 | | | | | | | | | | | | | | | | | | • | • | | | | | | | • | | | | | | | | | | | | | | | | | | | 25 | % | | | |
| HARRIS COUNTY MUD 58 | Harris County MUD No. 58 | HARRIS | SAN JACINTO | 3 | | | | | | | | | | | | | | | | | | • | • | | | | | | | • | | | | | | | | | | | | | | | | | | | 33 | % | | | |
| HARRIS COUNTY MUD 58 | Harris County MUD No. 58 | HARRIS | SAN JACINTO | Emergency | | | | | • | | | | | | | | | | | | | • | | | | | | | | | | | | | | | | | | | | | | | | | | 0 | | | | | |
| HARRIS COUNTY MUD 6 | Harris County MUD No. 6 | HARRIS | SAN JACINTO | 1 | | | | | | | | | | | | | | | | | | | • | | | | | | | • | | | | | | | | | | | | | | | | | | | | 5 | % | | |
| HARRIS COUNTY MUD 6 | Harris County MUD No. 6 | HARRIS | SAN JACINTO | 2 | | | | | | | | | | | | | | | | | | | • | | | | | | | • | | | | | | | | | | | | | | | | | | | | | 15 | % | |
| HARRIS COUNTY MUD 6 | Harris County MUD No. 6 | HARRIS | SAN JACINTO | 3 | | | | | | | | | | | | | | | | | | | • | • | | | | | | • | | | | | | | | | | | | | | | | | | | | 20 | % | | |
| HARRIS COUNTY MUD 6 | Harris County MUD No. 6 | HARRIS | SAN JACINTO | Emergency | | | | | • | | | | | | | | | | | | | | • | | | | | | | | | | | | | | | | | | | | | | | | | | 0 | | | | |
| HARRIS COUNTY WCID 50 | Harris County WCID No. 50 | HARRIS | SAN JACINTO | 1 | | | • | | | | | | | | | | | | | | | | • | | | | | | | • | | | | | | | | | | | | | | | | | | | | | 10 | % | |
| HARRIS COUNTY WCID 50 | Harris County WCID No. 50 | HARRIS | SAN JACINTO | 2 | | | • | | | | | | | | | | | | | | | | • | • | | | | | | • | | | | | | | | | | | | | | | | | | | | | 15 | % | |
| HARRIS COUNTY WCID 50 | Harris County WCID No. 50 | HARRIS | SAN JACINTO | 3 | | | • | | | | | | | | | | | | | | | | • | • | | | | | | • | | | | | | | | | | | | | | | | | | | | | | 20 | % |
| HARRIS COUNTY WCID 96 | Harris County WCID No. 96 | HARRIS | SAN JACINTO | 1 | | | • | | | | | | | | | | | | | | | | | • | • | | | | | • | | | | | | | | | | | | | | | | | | | | | | 15 | % |
| HARRIS COUNTY WCID 96 | Harris County WCID No. 96 | HARRIS | SAN JACINTO | 2 | | | • | | | | | | | | | | | | | | | | | • | • | | | | | • | | | | | | | | | | | | | | | | | | | | | | 20 | % |
| HARRIS COUNTY WCID 96 | Harris County WCID No. 96 | HARRIS | SAN JACINTO | 3 | | | • | | | | | | | | | | | | | | | | | • | • | | | | | • | | | | | | | | | | | | | | | | | | | | | | 25 | % |
| HARRIS COUNTY WCID 96 | Harris County WCID No. 96 | HARRIS | SAN JACINTO | 4 | | | • | | | | | | | | | | | | | | | | | • | • | | | | | • | | | | | | | | | | | | | | | | | | | | | | 30 | % |
| HARRIS COUNTY WCID 96 | Harris County WCID No. 96 | HARRIS | SAN JACINTO | 5 | • | | | | • | | | | | | | | | | | | | | | • | • | | | | | • | | | | | | | | | | | | | | | | | | | | | 0 | | |
| HARRIS COUNTY WCID 96 | Harris County WCID No. 96 | HARRIS | SAN JACINTO | 6 | | | • | | | | | | | | | | | | | | | | | • | | | | | | | | | | | | | | | | | | | | | | | | | | 0 | | | |
| HOUSTON | City of Houston | HARRIS | SAN JACINTO | 1 | | | | | | | | | | | | | | | | | | | • | • | | | | | • | | | | | | | | | | | | | | | | | | | | | 5 | % | | |
| HOUSTON | City of Houston | HARRIS | SAN JACINTO | 2 | | | • | | | | | | | | | | | | | | | | | • | • | | | | | • | | | | | | | | | | | | | | | | | | | | | 10 | % | |
| HOUSTON | City of Houston | HARRIS | SAN JACINTO | 3 | | | • | | | | | | | | | | | | | | | | | • | • | | | | | • | | | | | | | | | | | | | | | | | | | | | | 20 | % |
| HOUSTON | City of Houston | HARRIS | SAN JACINTO | 4 | | | • | | | | | | | | | | | | | | | | | • | • | | | | | • | | | | | | | | | | | | | | | | | | | | | | 35 | % |
| LAZY RIVER IMPROVEMENT DISTRICT | Lazy River ID | HARRIS | SAN JACINTO | 1 | | | • | | • | | | | | | | | | | | | | | • | | | | | | | • | | | | | | | | | | | | | | | | | | | | | 5 | % | |
| LAZY RIVER IMPROVEMENT DISTRICT | Lazy River ID | HARRIS | SAN JACINTO | 2 | | | • | | • | | | | | | | | | | | | | | | • | | | | | | | • | | | | | | | | | | | | | | | | | | | | | 10 | % |

| WUG Name | DCP Entity Name | Primary County | Primary Basin | Stage | Trigger Type | | | | | | | | | | | | | | | | | Response Type | | | | | | | | | | | | | Reduction Type | | | | | Reduction | | | | | | | | |
|---------------------------------|---|----------------|---------------------|-----------|---------------|--------------------|-----------------|---------------------|----------------------|-------------------|-----------------|-----------------|------------------|--------------|-----------------|---------------|--------------------|-------|-------------------|-------------------|----------------|-------------------------|---------------------------|---------------------------|---------------------|--------------------------|----------------|--------------------|----------------|---------------------|---------------------|---------------------|------------------|-------|----------------|--------------------------|---------------|----------------|----------------|-----------|-----|-------|------|----|---|----|----|---|
| | | | | | Contamination | Customer Awareness | Demand/Capacity | Emergency Condition | Failures and Damages | Groundwater Level | Production Rate | Reservoir Level | Stream Flow Rate | Supply Based | System Pressure | Well Run Time | Wholesale Provider | Other | Assessment and ID | Continue Previous | Emergency Rate | Invoke All/Any Measures | Outdoor Watering Schedule | Leak Detection and Repair | Mandatory Reduction | Stakeholder Notification | Prohibited Use | Public Information | System Control | Terminate Contracts | No Outdoor Watering | Voluntary Reduction | Water Allocation | Other | Percent Demand | Percent Demand Remaining | Percent Limit | Unit Reduction | Max Production | Other | N/A | Value | Unit | | | | | |
| LAZY RIVER IMPROVEMENT DISTRICT | Lazy River ID | HARRIS | SAN JACINTO | 3 | | | • | • | | | | | | | | | • | | | | | • | • | | | | | | | | | | | | | | | 20 | % | | | | | | | | | |
| LAZY RIVER IMPROVEMENT DISTRICT | Lazy River ID | HARRIS | SAN JACINTO | 4 | | | • | • | | | | | | | | | • | | | | | • | • | | | | | | | | | | | | | | | | 30 | % | | | | | | | | |
| LAZY RIVER IMPROVEMENT DISTRICT | Lazy River ID | HARRIS | SAN JACINTO | Emergency | • | | | • | • | | | | | | | | | • | | | | | | | | | | | | | | | | | | | | • | 0 | | | | | | | | | |
| LEAGUE CITY | City of League City | GALVESTON | SAN JACINTO-BRAZOS | 1 | | | • | | | | | | | | | | | | | | | | • | • | | • | | | | | | | | | | | | | | 2 | % | | | | | | | |
| LEAGUE CITY | City of League City | GALVESTON | SAN JACINTO-BRAZOS | 2 | | | • | | | | | | | | | | | | | | | | | | • | | | | | | | | | | | | | | | | 10 | % | | | | | | |
| LEAGUE CITY | City of League City | GALVESTON | SAN JACINTO-BRAZOS | 3 | | | • | | | | | | | | | | | | | | | | | | | | • | | | | | | | | | | | | | | 20 | % | | | | | | |
| LEAGUE CITY | City of League City | GALVESTON | SAN JACINTO-BRAZOS | 4 | • | | • | | • | | | | | • | | | | | | | | | | | • | | • | | | | | | | | | | | | | | | 35 | % | | | | | |
| LIVINGSTON | City of Livingston | POLK | TRINITY | 1 | | | • | | | | | | | | | | | | | | | | | | | | | | | | | | | | | | | | | | 5 | % | | | | | | |
| LIVINGSTON | City of Livingston | POLK | TRINITY | 2 | | | • | | | | | | | | | | | | | | | | | | | | | | | | | | | | | | | | | | | 15 | % | | | | | |
| LIVINGSTON | City of Livingston | POLK | TRINITY | 3 | | | • | | | | | | | | | | | | | | | | | | | | | | | | | | | | | | | | | | | 25 | % | | | | | |
| LIVINGSTON | City of Livingston | POLK | TRINITY | 4 | • | | • | | • | | | | | | | | | | | | | | | | | | | | | | | | | | | | | | | | | | 35 | % | | | | |
| LIVINGSTON | City of Livingston | POLK | TRINITY | 5 | • | | | • | | | | | | | | | | | | | | | | | | | | | | | | | | | | | | | | | | | 50 | % | | | | |
| MAGNOLIA | City of Magnolia | MONTGOMERY | SAN JACINTO | 1 | | | • | | | | | | | | | | | | | | | | | | | | | | | | | | | | | | | | | | | | 5 | % | | | | |
| MAGNOLIA | City of Magnolia | MONTGOMERY | SAN JACINTO | 2 | | | • | | | | | | | | | | | | | | | | | | | | | | | | | | | | | | | | | | | | | 15 | % | | | |
| MAGNOLIA | City of Magnolia | MONTGOMERY | SAN JACINTO | 3 | | | • | | | | | | | | | | | | | | | | | | | | | | | | | | | | | | | | | | | | | 20 | % | | | |
| MAGNOLIA | City of Magnolia | MONTGOMERY | SAN JACINTO | 4 | | | • | | | | | | | | | | | | | | | | | | | | | | | | | | | | | | | | | | | | | 25 | % | | | |
| MAGNOLIA | City of Magnolia | MONTGOMERY | SAN JACINTO | 5 | • | | • | | • | | | | | | | | | | | | | | | | | | | | | | | | | | | | | | | | | | | 30 | % | | | |
| MAGNOLIA | City of Magnolia | MONTGOMERY | SAN JACINTO | 6 | | | • | | • | | | | | | | | | | | | | | | | | | | | | | | | | | | | | | | | | | | 0 | | | | |
| MANUFACTURING, HARRIS | Chevron Phillips Chemical - Cedar Bayou Plant | HARRIS | TRINITY-SAN JACINTO | 1 | | | | | | | | | | | | | | | | | | | | | | | | | | | | | | | | | | | | | | | | | 5 | % | | |
| MANUFACTURING, HARRIS | Chevron Phillips Chemical - Cedar Bayou Plant | HARRIS | TRINITY-SAN JACINTO | 2 | | | | | | | | | | | | | | | | | | | | | | | | | | | | | | | | | | | | | | | | | | 10 | % | |
| MANUFACTURING, HARRIS | Chevron Phillips Chemical - Cedar Bayou Plant | HARRIS | TRINITY-SAN JACINTO | 3 | | | | | | | | | | | | | | | | | | | | | | | | | | | | | | | | | | | | | | | | | | 20 | % | |
| MANUFACTURING, HARRIS | Chevron Phillips Chemical - Cedar Bayou Plant | HARRIS | TRINITY-SAN JACINTO | 4 | | | | | | | | | | | | | | | | | | | | | | | | | | | | | | | | | | | | | | | | | | 30 | % | |
| MANUFACTURING, HARRIS | Chevron Phillips Chemical - Cedar Bayou Plant | HARRIS | TRINITY-SAN JACINTO | Emergency | • | | | • | • | | | | | | | | | | | | | | | | | | | | | | | | | | | | | | | | | | | | 0 | | | |
| MONTGOMERY COUNTY MUD 115 | Montgomery County MUD No. 115 | MONTGOMERY | SAN JACINTO | 1 | | | • | | • | | | | | | | | | | | | | | | | | | | | | | | | | | | | | | | | | | | | | 5 | % | |
| MONTGOMERY COUNTY MUD 115 | Montgomery County MUD No. 115 | MONTGOMERY | SAN JACINTO | 2 | | | • | | • | | | | | | | | | | | | | | | | | | | | | | | | | | | | | | | | | | | | | | 10 | % |
| MONTGOMERY COUNTY MUD 115 | Montgomery County MUD No. 115 | MONTGOMERY | SAN JACINTO | 3 | | | • | | • | | | | | | | | | | | | | | | | | | | | | | | | | | | | | | | | | | | | | | 20 | % |
| MONTGOMERY COUNTY MUD 115 | Montgomery County MUD No. 115 | MONTGOMERY | SAN JACINTO | 4 | | | • | | • | | | | | | | | | | | | | | | | | | | | | | | | | | | | | | | | | | | | | | 30 | % |
| MONTGOMERY COUNTY MUD 115 | Montgomery County MUD No. 115 | MONTGOMERY | SAN JACINTO | Emergency | • | | | • | • | | | | | | | | | | | | | | | | | | | | | | | | | | | | | | | | | | | | | | 0 | |

| WUG Name | DCP Entity Name | Primary County | Primary Basin | Stage | Trigger Type | | | | | | | | | | | | | | | | | Response Type | | | | | | | | | | | | Reduction Type | | | | | | Reduction | | | | | | | | | | |
|--------------------------|------------------------------|----------------|---------------|-----------|---------------|--------------------|-----------------|---------------------|----------------------|-------------------|-----------------|-----------------|------------------|--------------|-----------------|---------------|--------------------|-------|-------------------|-------------------|----------------|-------------------------|---------------------------|---------------------------|---------------------|--------------------------|----------------|--------------------|----------------|---------------------|---------------------|---------------------|------------------|----------------|----------------|--------------------------|---------------|----------------|----------------|-----------|-----|-------|------|----|----|----|----|---|---|--|
| | | | | | Contamination | Customer Awareness | Demand/Capacity | Emergency Condition | Failures and Damages | Groundwater Level | Production Rate | Reservoir Level | Stream Flow Rate | Supply Based | System Pressure | Well Run Time | Wholesale Provider | Other | Assessment and ID | Continue Previous | Emergency Rate | Invoke All/Any Measures | Outdoor Watering Schedule | Leak Detection and Repair | Mandatory Reduction | Stakeholder Notification | Prohibited Use | Public Information | System Control | Terminate Contracts | No Outdoor Watering | Voluntary Reduction | Water Allocation | Other | Percent Demand | Percent Demand Remaining | Percent Limit | Unit Reduction | Max Production | Other | N/A | Value | Unit | | | | | | | |
| MONTGOMERY COUNTY MUD 15 | Montgomery County MUD No. 15 | MONTGOMERY | SAN JACINTO | 1 | | | • | | | | | | | | | | | | • | | | • | | | | | | | | | | | | | | | | | | | | 5 | % | | | | | | | |
| MONTGOMERY COUNTY MUD 15 | Montgomery County MUD No. 15 | MONTGOMERY | SAN JACINTO | 2 | | | • | | | | | | | | | | | | | | | • | • | | | | | | | | | | | | | | | | | | | | 15 | % | | | | | | |
| MONTGOMERY COUNTY MUD 15 | Montgomery County MUD No. 15 | MONTGOMERY | SAN JACINTO | 3 | | | • | | | | | | | | | | | | | | | | • | • | | | | • | | | | | | | | | | | | | | | 25 | % | | | | | | |
| MONTGOMERY COUNTY MUD 15 | Montgomery County MUD No. 15 | MONTGOMERY | SAN JACINTO | Emergency | | | | | | | | | | | | | | • | | | | | | | | | | | | | | | | | | | | • | | | | | 0 | | | | | | | |
| MONTGOMERY COUNTY MUD 18 | Montgomery County MUD No. 18 | MONTGOMERY | SAN JACINTO | 1 | | | • | | | | | | | | | | | | | | | | | | | | | | | | | | | | | | | | | | | | 0 | | | | | | | |
| MONTGOMERY COUNTY MUD 18 | Montgomery County MUD No. 18 | MONTGOMERY | SAN JACINTO | 2 | | | • | | | | | | | | | | | | | | | | • | • | | | | | | | | | | | | | | | | | | | 10 | % | | | | | | |
| MONTGOMERY COUNTY MUD 18 | Montgomery County MUD No. 18 | MONTGOMERY | SAN JACINTO | 3 | | | • | | | | | | | | | | | | | | | | | • | • | | | | • | • | | | | | | | | | | | | | | 20 | % | | | | | |
| MONTGOMERY COUNTY MUD 18 | Montgomery County MUD No. 18 | MONTGOMERY | SAN JACINTO | Emergency | | | | • | | | | | | | | | | | | | | | | | | | | | | | | | | | | | | | | | | • | | | 0 | | | | | |
| MONTGOMERY COUNTY MUD 19 | Montgomery County MUD No. 19 | MONTGOMERY | SAN JACINTO | 1 | | | • | | • | | | | | | | | | | | | | | | | | | | | | | | | | | | | | | | | | | | 5 | % | | | | | |
| MONTGOMERY COUNTY MUD 19 | Montgomery County MUD No. 19 | MONTGOMERY | SAN JACINTO | 2 | | | • | | • | | | | | | | | | | | | | | | | | | | | | | | | | | | | | | | | | | | 10 | % | | | | | |
| MONTGOMERY COUNTY MUD 19 | Montgomery County MUD No. 19 | MONTGOMERY | SAN JACINTO | 3 | | | • | | • | | | | | | | | | | | | | | | | | | | | | | | | | | | | | | | | | | | 20 | % | | | | | |
| MONTGOMERY COUNTY MUD 19 | Montgomery County MUD No. 19 | MONTGOMERY | SAN JACINTO | 4 | | | • | | • | | | | | | | | | | | | | | | | | | | | | | | | | | | | | | | | | | | 30 | % | | | | | |
| MONTGOMERY COUNTY MUD 19 | Montgomery County MUD No. 19 | MONTGOMERY | SAN JACINTO | Emergency | • | | | • | • | | | | | | | | | | | | | | | | | | | | | | | | | | | | | | | | | | | • | | | 0 | | | |
| MONTGOMERY COUNTY MUD 89 | Montgomery County MUD No. 89 | MONTGOMERY | SAN JACINTO | 1 | | | | | | | | | | | | | | | | | | | | | | | | | | | | | | | | | | | | | | | | | 10 | % | | | | |
| MONTGOMERY COUNTY MUD 89 | Montgomery County MUD No. 89 | MONTGOMERY | SAN JACINTO | 2 | | | | | | | | | | | | | | | | | | | | | | | | | | | | | | | | | | | | | | | | | 15 | % | | | | |
| MONTGOMERY COUNTY MUD 89 | Montgomery County MUD No. 89 | MONTGOMERY | SAN JACINTO | 3 | | | | | | | | | | | | | | | | | | | | | | | | | | | | | | | | | | | | | | | | | 20 | % | | | | |
| MONTGOMERY COUNTY MUD 89 | Montgomery County MUD No. 89 | MONTGOMERY | SAN JACINTO | 4 | | | | | | | | | | | | | | | | | | | | | | | | | | | | | | | | | | | | | | | | | | 0 | | | | |
| MONTGOMERY COUNTY MUD 89 | Montgomery County MUD No. 89 | MONTGOMERY | SAN JACINTO | Emergency | | | | | • | | | | | | | | | | | | | | | | | | | | | | | | | | | | | | | | | | | | • | | | 0 | | |
| MONTGOMERY COUNTY MUD 99 | Montgomery County MUD No. 99 | MONTGOMERY | SAN JACINTO | 1 | | | • | | • | | | | | | | | | | | | | | | | | | | | | | | | | | | | | | | | | | | | | 5 | % | | | |
| MONTGOMERY COUNTY MUD 99 | Montgomery County MUD No. 99 | MONTGOMERY | SAN JACINTO | 2 | | | • | | • | | | | | | | | | | | | | | | | | | | | | | | | | | | | | | | | | | | | | 10 | % | | | |
| MONTGOMERY COUNTY MUD 99 | Montgomery County MUD No. 99 | MONTGOMERY | SAN JACINTO | 3 | | | • | | • | | | | | | | | | | | | | | | | | | | | | | | | | | | | | | | | | | | | | 20 | % | | | |
| MONTGOMERY COUNTY MUD 99 | Montgomery County MUD No. 99 | MONTGOMERY | SAN JACINTO | 4 | | | • | | • | | | | | | | | | | | | | | | | | | | | | | | | | | | | | | | | | | | | | 30 | % | | | |
| MONTGOMERY COUNTY MUD 99 | Montgomery County MUD No. 99 | MONTGOMERY | SAN JACINTO | Emergency | • | | | | • | • | | | | | | | | | | | | | | | | | | | | | | | | | | | | | | | | | | | | • | | | 0 | |
| NEWPORT MUD | Newport MUD | HARRIS | SAN JACINTO | 1 | | | • | | | | | | | | | | | | | | | | | | | | | | | | | | | | | | | | | | | | | | | 5 | % | | | |
| NEWPORT MUD | Newport MUD | HARRIS | SAN JACINTO | 2 | | | • | | | | | | | | | | | | | | | | | | | | | | | | | | | | | | | | | | | | | | | | 10 | % | | |
| NEWPORT MUD | Newport MUD | HARRIS | SAN JACINTO | 3 | | | • | | | | | | | | | | | | | | | | | | | | | | | | | | | | | | | | | | | | | | | | 20 | % | | |
| NEWPORT MUD | Newport MUD | HARRIS | SAN JACINTO | 4 | | | • | | | | | | | | | | | | | | | | | | | | | | | | | | | | | | | | | | | | | | | | 30 | % | | |

| WUG Name | DCP Entity Name | Primary County | Primary Basin | Stage | Trigger Type | | | | | | | | | | | | | | | | | Response Type | | | | | | | | | | | | Reduction Type | | | | | Reduction | | | | | | | | | |
|---------------------------------|-----------------------------------|----------------|---------------|-----------|---------------|--------------------|-----------------|---------------------|----------------------|-------------------|-----------------|-----------------|------------------|--------------|-----------------|---------------|--------------------|-------|-------------------|-------------------|----------------|-------------------------|---------------------------|---------------------------|---------------------|--------------------------|----------------|--------------------|----------------|---------------------|---------------------|---------------------|------------------|----------------|----------------|--------------------------|---------------|----------------|----------------|-------|-----|-------|------|----|----|----|----|---|
| | | | | | Contamination | Customer Awareness | Demand/Capacity | Emergency Condition | Failures and Damages | Groundwater Level | Production Rate | Reservoir Level | Stream Flow Rate | Supply Based | System Pressure | Well Run Time | Wholesale Provider | Other | Assessment and ID | Continue Previous | Emergency Rate | Invoke All/Any Measures | Outdoor Watering Schedule | Leak Detection and Repair | Mandatory Reduction | Stakeholder Notification | Prohibited Use | Public Information | System Control | Terminate Contracts | No Outdoor Watering | Voluntary Reduction | Water Allocation | Other | Percent Demand | Percent Demand Remaining | Percent Limit | Unit Reduction | Max Production | Other | N/A | Value | Unit | | | | | |
| NEWPORT MUD | Newport MUD | HARRIS | SAN JACINTO | Emergency | • | | | • | • | | | | | | | | | | | | • | | | | | | | | | | | | | | | | | | • | | | | | 0 | | | | |
| NORTH BELT UD | North Belt Utility District | HARRIS | SAN JACINTO | 1 | | | • | | | | | | | | | | | | | | | | | | | | | | | | | | | | | | | | | | | | 5 | % | | | | |
| NORTH BELT UD | North Belt Utility District | HARRIS | SAN JACINTO | 2 | | | • | | | | | | | | | | | | | | | | | | | | | | | | | | | | | | | | | | | | 10 | % | | | | |
| NORTH BELT UD | North Belt Utility District | HARRIS | SAN JACINTO | 3 | | | • | | | | | | | | | | | | | | | | | | | | | | | | | | | | | | | | | | | | | 15 | % | | | |
| NORTH BELT UD | North Belt Utility District | HARRIS | SAN JACINTO | 4 | | | • | | | | | | | | | | | | | | | | | | | | | | | | | | | | | | | | | | | | | 20 | % | | | |
| NORTH BELT UD | North Belt Utility District | HARRIS | SAN JACINTO | Emergency | • | | | | • | | | | | | | | | | | | | | | | | | | | | | | | | | | | | | | | | | 0 | | | | | |
| NORTH CHANNEL WATER AUTHORITY | Harris County FWSD No. 51 | HARRIS | SAN JACINTO | 1 | | | • | | | | | | | | | | | | | | | | | | | | | | | | | | | | | | | | | | | | | | 10 | % | | |
| NORTH CHANNEL WATER AUTHORITY | Harris County FWSD No. 51 | HARRIS | SAN JACINTO | 2 | | | • | | | | | | | | | | | | | | | | | | | | | | | | | | | | | | | | | | | | | | 15 | % | | |
| NORTH CHANNEL WATER AUTHORITY | Harris County FWSD No. 51 | HARRIS | SAN JACINTO | 3 | | | • | | | | | | | | | | | | | | | | | | | | | | | | | | | | | | | | | | | | | | 20 | % | | |
| NORTH CHANNEL WATER AUTHORITY | Harris County FWSD No. 51 | HARRIS | SAN JACINTO | Emergency | | | | • | | | | | | | | | | | | | | | | | | | | | | | | | | | | | | | | | | | | 0 | | | | |
| NORTH CHANNEL WATER AUTHORITY | Harris County MUD No. 285 | HARRIS | SAN JACINTO | 1 | | | • | | | | | | | | | | | | | | | | | | | | | | | | | | | | | | | | | | | | | | | 10 | % | |
| NORTH CHANNEL WATER AUTHORITY | Harris County MUD No. 285 | HARRIS | SAN JACINTO | 2 | | | • | | | | | | | | | | | | | | | | | | | | | | | | | | | | | | | | | | | | | | | 15 | % | |
| NORTH CHANNEL WATER AUTHORITY | Harris County MUD No. 285 | HARRIS | SAN JACINTO | 3 | | | • | | | | | | | | | | | | | | | | | | | | | | | | | | | | | | | | | | | | | | | 20 | % | |
| NORTH CHANNEL WATER AUTHORITY | Harris County MUD No. 285 | HARRIS | SAN JACINTO | Emergency | | | | • | | | | | | | | | | | | | | | | | | | | | | | | | | | | | | | | | | | | | 0 | | | |
| NORTH CHANNEL WATER AUTHORITY | Harris County MUD No. 421 | HARRIS | SAN JACINTO | 1 | | | • | | | | | | | | | | | | | | | | | | | | | | | | | | | | | | | | | | | | | | | 5 | % | |
| NORTH CHANNEL WATER AUTHORITY | Harris County MUD No. 421 | HARRIS | SAN JACINTO | 2 | | | • | | | | | | | | | | | | | | | | | | | | | | | | | | | | | | | | | | | | | | | 10 | % | |
| NORTH CHANNEL WATER AUTHORITY | Harris County MUD No. 421 | HARRIS | SAN JACINTO | 3 | | | • | | | | | | | | | | | | | | | | | | | | | | | | | | | | | | | | | | | | | | | 15 | % | |
| NORTH CHANNEL WATER AUTHORITY | Harris County MUD No. 421 | HARRIS | SAN JACINTO | Emergency | | | | • | | | | | | | | | | | | | | | | | | | | | | | | | | | | | | | | | | | | | | 0 | | |
| NORTH CHANNEL WATER AUTHORITY | North Channel Water Authority | HARRIS | SAN JACINTO | 1 | | | | | | | | | | | | | | | | | | | | | | | | | | | | | | | | | | | | | | | | | | | 10 | % |
| NORTH CHANNEL WATER AUTHORITY | North Channel Water Authority | HARRIS | SAN JACINTO | 2 | | | | | | | | | | | | | | | | | | | | | | | | | | | | | | | | | | | | | | | | | | | 15 | % |
| NORTH CHANNEL WATER AUTHORITY | North Channel Water Authority | HARRIS | SAN JACINTO | 3 | | | | | | | | | | | | | | | | | | | | | | | | | | | | | | | | | | | | | | | | | | | 20 | % |
| NORTH CHANNEL WATER AUTHORITY | North Channel Water Authority | HARRIS | SAN JACINTO | Emergency | | | | • | | | | | | | | | | | | | | | | | | | | | | | | | | | | | | | | | | | | | | 0 | | |
| NORTH CHANNEL WATER AUTHORITY | Northeast Harris County MUD No. 1 | HARRIS | SAN JACINTO | 1 | | | • | | | | | | | | | | | | | | | | | | | | | | | | | | | | | | | | | | | | | | | | 10 | % |
| NORTH CHANNEL WATER AUTHORITY | Northeast Harris County MUD No. 1 | HARRIS | SAN JACINTO | 2 | | | • | | | | | | | | | | | | | | | | | | | | | | | | | | | | | | | | | | | | | | | | 15 | % |
| NORTH CHANNEL WATER AUTHORITY | Northeast Harris County MUD No. 1 | HARRIS | SAN JACINTO | 3 | | | • | | | | | | | | | | | | | | | | | | | | | | | | | | | | | | | | | | | | | | | | 20 | % |
| NORTH CHANNEL WATER AUTHORITY | Northeast Harris County MUD No. 1 | HARRIS | SAN JACINTO | Emergency | | | | • | | | | | | | | | | | | | | | | | | | | | | | | | | | | | | | | | | | | | | | 0 | |
| NORTH FORT BEND WATER AUTHORITY | Cinco MUD No. 1 | FORT BEND | SAN JACINTO | 1 | | | | | | | | | | | | | | | | | | | | | | | | | | | | | | | | | | | | | | | | | | | 5 | % |

| WUG Name | DCP Entity Name | Primary County | Primary Basin | Stage | Trigger Type | | | | | | | | | | | | | | | | | Response Type | | | | | | | | | | | | | Reduction Type | | | | | | Reduction | |
|---------------------------------|------------------|----------------|---------------|-----------|---------------|--------------------|-----------------|---------------------|----------------------|-------------------|-----------------|-----------------|------------------|--------------|-----------------|---------------|--------------------|-------|-------------------|-------------------|----------------|-------------------------|---------------------------|---------------------------|---------------------|--------------------------|----------------|--------------------|----------------|---------------------|---------------------|---------------------|------------------|-------|----------------|--------------------------|---------------|----------------|----------------|-------|-----------|-------|
| | | | | | Contamination | Customer Awareness | Demand/Capacity | Emergency Condition | Failures and Damages | Groundwater Level | Production Rate | Reservoir Level | Stream Flow Rate | Supply Based | System Pressure | Well Run Time | Wholesale Provider | Other | Assessment and ID | Continue Previous | Emergency Rate | Invoke All/Any Measures | Outdoor Watering Schedule | Leak Detection and Repair | Mandatory Reduction | Stakeholder Notification | Prohibited Use | Public Information | System Control | Terminate Contracts | No Outdoor Watering | Voluntary Reduction | Water Allocation | Other | Percent Demand | Percent Demand Remaining | Percent Limit | Unit Reduction | Max Production | Other | N/A | Value |
| NORTH FORT BEND WATER AUTHORITY | Cinco MUD No. 1 | FORT BEND | SAN JACINTO | 2 | | | • | | | | | | | | | | | | • | | • | | | | | | | • | | | | | | | | | | | 10 | % | | |
| NORTH FORT BEND WATER AUTHORITY | Cinco MUD No. 1 | FORT BEND | SAN JACINTO | 3 | | | • | | | | | | | | | | | | | | • | • | | | | | | | | | | | | | | | | | 15 | % | | |
| NORTH FORT BEND WATER AUTHORITY | Cinco MUD No. 1 | FORT BEND | SAN JACINTO | 4 | | | • | | | | | | | | | | | | • | • | | • | • | | | | | • | | | | | | | | | | | 20 | % | | |
| NORTH FORT BEND WATER AUTHORITY | Cinco MUD No. 1 | FORT BEND | SAN JACINTO | 5 | | | | • | • | | | | | | | | | | • | | | • | • | | | | | • | | | | | | | | | | | 25 | % | | |
| NORTH FORT BEND WATER AUTHORITY | Cinco MUD No. 1 | FORT BEND | SAN JACINTO | Emergency | | | | • | | | | | | | | | | | • | | | | | | | | | | | | | | | | | • | | | 0 | | | |
| NORTH FORT BEND WATER AUTHORITY | Cinco MUD No. 10 | FORT BEND | SAN JACINTO | 1 | | | | | | | | | | | | | | | • | | | • | | | | | | | • | | | | | | | | | | 5 | % | | |
| NORTH FORT BEND WATER AUTHORITY | Cinco MUD No. 10 | FORT BEND | SAN JACINTO | 2 | | | • | | | | | | | | | | | | | | • | | | | | | | | • | | | | | | | | | | 10 | % | | |
| NORTH FORT BEND WATER AUTHORITY | Cinco MUD No. 10 | FORT BEND | SAN JACINTO | 3 | | | • | | | | | | | | | | | | | • | | • | | | | | | | | | | | | | | | | | 15 | % | | |
| NORTH FORT BEND WATER AUTHORITY | Cinco MUD No. 10 | FORT BEND | SAN JACINTO | 4 | | | • | | | | | | | | | | | | | • | • | | • | • | | | | • | | | | | | | | | | | 20 | % | | |
| NORTH FORT BEND WATER AUTHORITY | Cinco MUD No. 10 | FORT BEND | SAN JACINTO | 5 | | | | • | | | | | | | | | | | | • | | • | • | | | | | • | | | | | | | | | | | 25 | % | | |
| NORTH FORT BEND WATER AUTHORITY | Cinco MUD No. 10 | FORT BEND | SAN JACINTO | Emergency | | | | • | | | | | | | | | | | | • | | | | | | | | | | | | | | | | • | | | 0 | | | |
| NORTH FORT BEND WATER AUTHORITY | Cinco MUD No. 12 | FORT BEND | SAN JACINTO | 1 | | | | | | | | | | | | | | | • | | | • | | | | | | | • | | | | | | | | | | 5 | % | | |
| NORTH FORT BEND WATER AUTHORITY | Cinco MUD No. 12 | FORT BEND | SAN JACINTO | 2 | | | • | | | | | | | | | | | | | | • | | | | | | | | • | | | | | | | | | | 10 | % | | |
| NORTH FORT BEND WATER AUTHORITY | Cinco MUD No. 12 | FORT BEND | SAN JACINTO | 3 | | | • | | | | | | | | | | | | | • | | • | | | | | | | | | | | | | | | | | 15 | % | | |
| NORTH FORT BEND WATER AUTHORITY | Cinco MUD No. 12 | FORT BEND | SAN JACINTO | 4 | | | • | | | | | | | | | | | | | • | • | | • | • | | | | • | | | | | | | | | | | 20 | % | | |
| NORTH FORT BEND WATER AUTHORITY | Cinco MUD No. 12 | FORT BEND | SAN JACINTO | 5 | | | | • | | | | | | | | | | | | • | | • | • | | | | | • | | | | | | | | | | | 25 | % | | |
| NORTH FORT BEND WATER AUTHORITY | Cinco MUD No. 12 | FORT BEND | SAN JACINTO | Emergency | | | | • | | | | | | | | | | | | • | | | | | | | | | | | | | | | | | • | | | 0 | | |
| NORTH FORT BEND WATER AUTHORITY | Cinco MUD No. 14 | FORT BEND | SAN JACINTO | 1 | | | | | | | | | | | | | | | | • | | | • | | | | | | • | | | | | | | | | | 5 | % | | |
| NORTH FORT BEND WATER AUTHORITY | Cinco MUD No. 14 | FORT BEND | SAN JACINTO | 2 | | | • | | | | | | | | | | | | | | • | | | | | | | | • | | | | | | | | | | 10 | % | | |
| NORTH FORT BEND WATER AUTHORITY | Cinco MUD No. 14 | FORT BEND | SAN JACINTO | 3 | | | • | | | | | | | | | | | | | • | | • | | | | | | | | | | | | | | | | | 15 | % | | |
| NORTH FORT BEND WATER AUTHORITY | Cinco MUD No. 14 | FORT BEND | SAN JACINTO | 4 | | | • | | | | | | | | | | | | | • | • | | • | • | | | | • | | | | | | | | | | | 20 | % | | |
| NORTH FORT BEND WATER AUTHORITY | Cinco MUD No. 14 | FORT BEND | SAN JACINTO | 5 | | | | • | | | | | | | | | | | | • | | • | • | | | | | • | | | | | | | | | | | 25 | % | | |
| NORTH FORT BEND WATER AUTHORITY | Cinco MUD No. 14 | FORT BEND | SAN JACINTO | Emergency | | | | • | | | | | | | | | | | | • | | | | | | | | | | | | | | | | | • | | | 0 | | |
| NORTH FORT BEND WATER AUTHORITY | Cinco MUD No. 3 | FORT BEND | SAN JACINTO | 1 | | | | | | | | | | | | | | | | • | | | • | | | | | | • | | | | | | | | | | 5 | % | | |
| NORTH FORT BEND WATER AUTHORITY | Cinco MUD No. 3 | FORT BEND | SAN JACINTO | 2 | | | • | | | | | | | | | | | | | | • | | | | | | | | • | | | | | | | | | | 10 | % | | |
| NORTH FORT BEND WATER AUTHORITY | Cinco MUD No. 3 | FORT BEND | SAN JACINTO | 3 | | | • | | | | | | | | | | | | | | • | • | | | | | | | | | | | | | | | | | 15 | % | | |

| WUG Name | DCP Entity Name | Primary County | Primary Basin | Stage | Trigger Type | | | | | | | | | | | | | | | Response Type | | | | | | | | | | | | Reduction Type | | | | Reduction | | | | | |
|---------------------------------|------------------------------|----------------|--------------------|-----------|---------------|--------------------|-----------------|---------------------|----------------------|-------------------|-----------------|-----------------|------------------|--------------|-----------------|---------------|--------------------|-------|-------------------|-------------------|----------------|-------------------------|---------------------------|---------------------------|---------------------|--------------------------|----------------|--------------------|----------------|---------------------|---------------------|---------------------|------------------|-------|----------------|--------------------------|---------------|----------------|----------------|-------|-----|
| | | | | | Contamination | Customer Awareness | Demand/Capacity | Emergency Condition | Failures and Damages | Groundwater Level | Production Rate | Reservoir Level | Stream Flow Rate | Supply Based | System Pressure | Well Run Time | Wholesale Provider | Other | Assessment and ID | Continue Previous | Emergency Rate | Invoke All/Any Measures | Outdoor Watering Schedule | Leak Detection and Repair | Mandatory Reduction | Stakeholder Notification | Prohibited Use | Public Information | System Control | Terminate Contracts | No Outdoor Watering | Voluntary Reduction | Water Allocation | Other | Percent Demand | Percent Demand Remaining | Percent Limit | Unit Reduction | Max Production | Other | N/A |
| NORTH FORT BEND WATER AUTHORITY | Cinco Southwest MUD No. 2 | FORT BEND | SAN JACINTO | 1 | | | | | | | | | | | | | | | | | | | | | | | | | | | | | | | | | | 5 | % | | |
| NORTH FORT BEND WATER AUTHORITY | Cinco Southwest MUD No. 2 | FORT BEND | SAN JACINTO | 2 | | | | | | | | | | | | | | | | | | | | | | | | | | | | | | | | | | 10 | % | | |
| NORTH FORT BEND WATER AUTHORITY | Cinco Southwest MUD No. 2 | FORT BEND | SAN JACINTO | 3 | | | | | | | | | | | | | | | | | | | | | | | | | | | | | | | | | | 15 | % | | |
| NORTH FORT BEND WATER AUTHORITY | Cinco Southwest MUD No. 2 | FORT BEND | SAN JACINTO | 4 | | | | | | | | | | | | | | | | | | | | | | | | | | | | | | | | | | 20 | % | | |
| NORTH FORT BEND WATER AUTHORITY | Cinco Southwest MUD No. 2 | FORT BEND | SAN JACINTO | 5 | | | | | | | | | | | | | | | | | | | | | | | | | | | | | | | | | | 25 | % | | |
| NORTH FORT BEND WATER AUTHORITY | Cinco Southwest MUD No. 2 | FORT BEND | SAN JACINTO | Emergency | | | | | | | | | | | | | | | | | | | | | | | | | | | | | | | | | | 0 | | | |
| NORTH FORT BEND WATER AUTHORITY | Cinco Southwest MUD No. 3 | FORT BEND | SAN JACINTO | 1 | | | | | | | | | | | | | | | | | | | | | | | | | | | | | | | | | | 5 | % | | |
| NORTH FORT BEND WATER AUTHORITY | Cinco Southwest MUD No. 3 | FORT BEND | SAN JACINTO | 2 | | | | | | | | | | | | | | | | | | | | | | | | | | | | | | | | | | | 10 | % | |
| NORTH FORT BEND WATER AUTHORITY | Cinco Southwest MUD No. 3 | FORT BEND | SAN JACINTO | 3 | | | | | | | | | | | | | | | | | | | | | | | | | | | | | | | | | | | 15 | % | |
| NORTH FORT BEND WATER AUTHORITY | Cinco Southwest MUD No. 3 | FORT BEND | SAN JACINTO | 4 | | | | | | | | | | | | | | | | | | | | | | | | | | | | | | | | | | | 20 | % | |
| NORTH FORT BEND WATER AUTHORITY | Cinco Southwest MUD No. 3 | FORT BEND | SAN JACINTO | 5 | | | | | | | | | | | | | | | | | | | | | | | | | | | | | | | | | | | 25 | % | |
| NORTH FORT BEND WATER AUTHORITY | Cinco Southwest MUD No. 3 | FORT BEND | SAN JACINTO | Emergency | | | | | | | | | | | | | | | | | | | | | | | | | | | | | | | | | | | 0 | | |
| NORTH FORT BEND WATER AUTHORITY | Cornerstones MUD | HARRIS | SAN JACINTO | 1 | | | | | | | | | | | | | | | | | | | | | | | | | | | | | | | | | | | 5 | % | |
| NORTH FORT BEND WATER AUTHORITY | Cornerstones MUD | HARRIS | SAN JACINTO | 2 | | | | | | | | | | | | | | | | | | | | | | | | | | | | | | | | | | | | 10 | % |
| NORTH FORT BEND WATER AUTHORITY | Cornerstones MUD | HARRIS | SAN JACINTO | 3 | | | | | | | | | | | | | | | | | | | | | | | | | | | | | | | | | | | | 15 | % |
| NORTH FORT BEND WATER AUTHORITY | Cornerstones MUD | HARRIS | SAN JACINTO | Emergency | | | | | | | | | | | | | | | | | | | | | | | | | | | | | | | | | | | | 0 | |
| NORTH FORT BEND WATER AUTHORITY | Fort Bend County MUD No. 122 | FORT BEND | SAN JACINTO-BRAZOS | 1 | | | | | | | | | | | | | | | | | | | | | | | | | | | | | | | | | | | 10 | % | |
| NORTH FORT BEND WATER AUTHORITY | Fort Bend County MUD No. 122 | FORT BEND | SAN JACINTO-BRAZOS | 2 | | | | | | | | | | | | | | | | | | | | | | | | | | | | | | | | | | | | 15 | % |
| NORTH FORT BEND WATER AUTHORITY | Fort Bend County MUD No. 122 | FORT BEND | SAN JACINTO-BRAZOS | 3 | | | | | | | | | | | | | | | | | | | | | | | | | | | | | | | | | | | | 20 | % |
| NORTH FORT BEND WATER AUTHORITY | Fort Bend County MUD No. 122 | FORT BEND | SAN JACINTO-BRAZOS | Emergency | | | | | | | | | | | | | | | | | | | | | | | | | | | | | | | | | | | | 0 | |
| NORTH FORT BEND WATER AUTHORITY | Fort Bend County MUD No. 123 | FORT BEND | SAN JACINTO-BRAZOS | 1 | | | | | | | | | | | | | | | | | | | | | | | | | | | | | | | | | | | | 10 | % |
| NORTH FORT BEND WATER AUTHORITY | Fort Bend County MUD No. 123 | FORT BEND | SAN JACINTO-BRAZOS | 2 | | | | | | | | | | | | | | | | | | | | | | | | | | | | | | | | | | | | 15 | % |
| NORTH FORT BEND WATER AUTHORITY | Fort Bend County MUD No. 123 | FORT BEND | SAN JACINTO-BRAZOS | 3 | | | | | | | | | | | | | | | | | | | | | | | | | | | | | | | | | | | | 20 | % |
| NORTH FORT BEND WATER AUTHORITY | Fort Bend County MUD No. 123 | FORT BEND | SAN JACINTO-BRAZOS | Emergency | | | | | | | | | | | | | | | | | | | | | | | | | | | | | | | | | | | | 0 | |
| NORTH FORT BEND WATER AUTHORITY | Fort Bend County MUD No. 124 | FORT BEND | SAN JACINTO | 1 | | | | | | | | | | | | | | | | | | | | | | | | | | | | | | | | | | | | 16 | Hrs |
| NORTH FORT BEND WATER AUTHORITY | Fort Bend County MUD No. 124 | FORT BEND | SAN JACINTO | 2 | | | | | | | | | | | | | | | | | | | | | | | | | | | | | | | | | | | | 16 | Hrs |

| WUG Name | DCP Entity Name | Primary County | Primary Basin | Stage | Trigger Type | | | | | | | | | | | | | | | | | Response Type | | | | | | | | | | | | | | Reduction Type | | | | | | Reduction | | | | | |
|---------------------------------|------------------------------|----------------|--------------------|-----------|---------------|--------------------|-----------------|---------------------|----------------------|-------------------|-----------------|-----------------|------------------|--------------|-----------------|---------------|--------------------|-------|-------------------|-------------------|----------------|-------------------------|---------------------------|---------------------------|---------------------|--------------------------|----------------|--------------------|----------------|---------------------|---------------------|---------------------|------------------|-------|----------------|--------------------------|---------------|----------------|----------------|-------|-----|-----------|------|----|----|----|---|
| | | | | | Contamination | Customer Awareness | Demand/Capacity | Emergency Condition | Failures and Damages | Groundwater Level | Production Rate | Reservoir Level | Stream Flow Rate | Supply Based | System Pressure | Well Run Time | Wholesale Provider | Other | Assessment and ID | Continue Previous | Emergency Rate | Invoke All/Any Measures | Outdoor Watering Schedule | Leak Detection and Repair | Mandatory Reduction | Stakeholder Notification | Prohibited Use | Public Information | System Control | Terminate Contracts | No Outdoor Watering | Voluntary Reduction | Water Allocation | Other | Percent Demand | Percent Demand Remaining | Percent Limit | Unit Reduction | Max Production | Other | N/A | Value | Unit | | | | |
| NORTH FORT BEND WATER AUTHORITY | Fort Bend County MUD No. 124 | FORT BEND | SAN JACINTO | 3 | | | | | | | | | | | | | | | | | | | | | | | | | | | | | | | | | | | | | | 20 | % | | | | |
| NORTH FORT BEND WATER AUTHORITY | Fort Bend County MUD No. 124 | FORT BEND | SAN JACINTO | Emergency | | | | | | | | | | | | | | | | | | | | | | | | | | | | | | | | | | | | | | | | 0 | | | |
| NORTH FORT BEND WATER AUTHORITY | Fort Bend County MUD No. 130 | FORT BEND | SAN JACINTO | 1 | | | | | | | | | | | | | | | | | | | | | | | | | | | | | | | | | | | | | | | | 10 | % | | |
| NORTH FORT BEND WATER AUTHORITY | Fort Bend County MUD No. 130 | FORT BEND | SAN JACINTO | 2 | | | | | | | | | | | | | | | | | | | | | | | | | | | | | | | | | | | | | | | | 16 | % | | |
| NORTH FORT BEND WATER AUTHORITY | Fort Bend County MUD No. 130 | FORT BEND | SAN JACINTO | 3 | | | | | | | | | | | | | | | | | | | | | | | | | | | | | | | | | | | | | | | | 25 | % | | |
| NORTH FORT BEND WATER AUTHORITY | Fort Bend County MUD No. 130 | FORT BEND | SAN JACINTO | Emergency | | | | | | | | | | | | | | | | | | | | | | | | | | | | | | | | | | | | | | | | 0 | | | |
| NORTH FORT BEND WATER AUTHORITY | Fort Bend County MUD No. 133 | FORT BEND | SAN JACINTO-BRAZOS | 1 | | | | | | | | | | | | | | | | | | | | | | | | | | | | | | | | | | | | | | | | | 10 | % | |
| NORTH FORT BEND WATER AUTHORITY | Fort Bend County MUD No. 133 | FORT BEND | SAN JACINTO-BRAZOS | 2 | | | | | | | | | | | | | | | | | | | | | | | | | | | | | | | | | | | | | | | | | 15 | % | |
| NORTH FORT BEND WATER AUTHORITY | Fort Bend County MUD No. 133 | FORT BEND | SAN JACINTO-BRAZOS | 3 | | | | | | | | | | | | | | | | | | | | | | | | | | | | | | | | | | | | | | | | | 20 | % | |
| NORTH FORT BEND WATER AUTHORITY | Fort Bend County MUD No. 133 | FORT BEND | SAN JACINTO-BRAZOS | Emergency | | | | | | | | | | | | | | | | | | | | | | | | | | | | | | | | | | | | | | | | | 0 | | |
| NORTH FORT BEND WATER AUTHORITY | Fort Bend County MUD No. 143 | FORT BEND | SAN JACINTO-BRAZOS | 1 | | | | | | | | | | | | | | | | | | | | | | | | | | | | | | | | | | | | | | | | | | 15 | % |
| NORTH FORT BEND WATER AUTHORITY | Fort Bend County MUD No. 143 | FORT BEND | SAN JACINTO-BRAZOS | 2 | | | | | | | | | | | | | | | | | | | | | | | | | | | | | | | | | | | | | | | | | | 25 | % |
| NORTH FORT BEND WATER AUTHORITY | Fort Bend County MUD No. 143 | FORT BEND | SAN JACINTO-BRAZOS | 3 | | | | | | | | | | | | | | | | | | | | | | | | | | | | | | | | | | | | | | | | | | 33 | % |
| NORTH FORT BEND WATER AUTHORITY | Fort Bend County MUD No. 146 | FORT BEND | SAN JACINTO-BRAZOS | 1 | | | | | | | | | | | | | | | | | | | | | | | | | | | | | | | | | | | | | | | | | | 0 | |
| NORTH FORT BEND WATER AUTHORITY | Fort Bend County MUD No. 146 | FORT BEND | SAN JACINTO-BRAZOS | 2 | | | | | | | | | | | | | | | | | | | | | | | | | | | | | | | | | | | | | | | | | | 0 | |
| NORTH FORT BEND WATER AUTHORITY | Fort Bend County MUD No. 146 | FORT BEND | SAN JACINTO-BRAZOS | 3 | | | | | | | | | | | | | | | | | | | | | | | | | | | | | | | | | | | | | | | | | | 0 | |
| NORTH FORT BEND WATER AUTHORITY | Fort Bend County MUD No. 146 | FORT BEND | SAN JACINTO-BRAZOS | Emergency | | | | | | | | | | | | | | | | | | | | | | | | | | | | | | | | | | | | | | | | | | 0 | |
| NORTH FORT BEND WATER AUTHORITY | Fort Bend County MUD No. 151 | FORT BEND | SAN JACINTO | 1 | | | | | | | | | | | | | | | | | | | | | | | | | | | | | | | | | | | | | | | | | | 10 | % |
| NORTH FORT BEND WATER AUTHORITY | Fort Bend County MUD No. 151 | FORT BEND | SAN JACINTO | 2 | | | | | | | | | | | | | | | | | | | | | | | | | | | | | | | | | | | | | | | | | 15 | % | |
| NORTH FORT BEND WATER AUTHORITY | Fort Bend County MUD No. 151 | FORT BEND | SAN JACINTO | 3 | | | | | | | | | | | | | | | | | | | | | | | | | | | | | | | | | | | | | | | | | | 20 | % |
| NORTH FORT BEND WATER AUTHORITY | Fort Bend County MUD No. 151 | FORT BEND | SAN JACINTO | Emergency | | | | | | | | | | | | | | | | | | | | | | | | | | | | | | | | | | | | | | | | | | 0 | |
| NORTH FORT BEND WATER AUTHORITY | Fort Bend County MUD No. 156 | FORT BEND | SAN JACINTO | 1 | | | | | | | | | | | | | | | | | | | | | | | | | | | | | | | | | | | | | | | | | | 10 | % |
| NORTH FORT BEND WATER AUTHORITY | Fort Bend County MUD No. 156 | FORT BEND | SAN JACINTO | 2 | | | | | | | | | | | | | | | | | | | | | | | | | | | | | | | | | | | | | | | | | 15 | % | |
| NORTH FORT BEND WATER AUTHORITY | Fort Bend County MUD No. 156 | FORT BEND | SAN JACINTO | 3 | | | | | | | | | | | | | | | | | | | | | | | | | | | | | | | | | | | | | | | | | 20 | % | |
| NORTH FORT BEND WATER AUTHORITY | Fort Bend County MUD No. 156 | FORT BEND | SAN JACINTO | Emergency | | | | | | | | | | | | | | | | | | | | | | | | | | | | | | | | | | | | | | | | | 0 | | |
| NORTH FORT BEND WATER AUTHORITY | Fort Bend County MUD No. 165 | FORT BEND | SAN JACINTO-BRAZOS | 1 | | | | | | | | | | | | | | | | | | | | | | | | | | | | | | | | | | | | | | | | | 15 | % | |

| WUG Name | DCP Entity Name | Primary County | Primary Basin | Stage | Trigger Type | | | | | | | | | | | | | | Response Type | | | | | | | | | | | Reduction Type | | | | | Reduction | | | | | | | | |
|--|--------------------------------|----------------|---------------|-----------|---------------|--------------------|-----------------|---------------------|----------------------|-------------------|-----------------|-----------------|------------------|--------------|-----------------|---------------|--------------------|-------|-------------------|-------------------|----------------|-------------------------|---------------------------|---------------------------|---------------------|--------------------------|----------------|--------------------|----------------|---------------------|---------------------|---------------------|------------------|-------|----------------|--------------------------|---------------|----------------|----------------|-------|-----|-------|------|
| | | | | | Contamination | Customer Awareness | Demand/Capacity | Emergency Condition | Failures and Damages | Groundwater Level | Production Rate | Reservoir Level | Stream Flow Rate | Supply Based | System Pressure | Well Run Time | Wholesale Provider | Other | Assessment and ID | Continue Previous | Emergency Rate | Invoke All/Any Measures | Outdoor Watering Schedule | Leak Detection and Repair | Mandatory Reduction | Stakeholder Notification | Prohibited Use | Public Information | System Control | Terminate Contracts | No Outdoor Watering | Voluntary Reduction | Water Allocation | Other | Percent Demand | Percent Demand Remaining | Percent Limit | Unit Reduction | Max Production | Other | N/A | Value | Unit |
| NORTH FORT BEND WATER AUTHORITY | Fort Bend County MUD No. 57 | FORT BEND | SAN JACINTO | 1 | | | • | | | | | | | | | | | | • | | | • | | | | | | | | | | | | | | | | | | | 10 | % | |
| NORTH FORT BEND WATER AUTHORITY | Fort Bend County MUD No. 57 | FORT BEND | SAN JACINTO | 2 | | | • | | | | | | | | | | | | | | • | • | | | | | | | | | | | | | | | | | | | 15 | % | |
| NORTH FORT BEND WATER AUTHORITY | Fort Bend County MUD No. 57 | FORT BEND | SAN JACINTO | 3 | | | • | | | | | | | | | | | | | | • | • | | | | | | • | | • | | | | | | | | | | | 20 | % | |
| NORTH FORT BEND WATER AUTHORITY | Fort Bend County MUD No. 57 | FORT BEND | SAN JACINTO | Emergency | | | | • | | | | | | | | | | | • | | | | | | | | | | | | | | | | | | • | | | | 0 | | |
| NORTH HARRIS COUNTY REGIONAL WATER AUTHORITY | Cypress Creek Utility District | HARRIS | SAN JACINTO | 1 | | | • | | | | | | | | | | | | | • | • | | | | | | | | | | | | | | | | | | | | 5 | % | |
| NORTH HARRIS COUNTY REGIONAL WATER AUTHORITY | Cypress Creek Utility District | HARRIS | SAN JACINTO | 2 | | | • | | | | | | | | | | | | | | • | • | | | | | | | | | | | | | | | | | | | 10 | % | |
| NORTH HARRIS COUNTY REGIONAL WATER AUTHORITY | Cypress Creek Utility District | HARRIS | SAN JACINTO | 3 | | | • | | | | | | | | | | | | | | | • | • | | | | | | | | | | | | | | | | | | 15 | % | |
| NORTH HARRIS COUNTY REGIONAL WATER AUTHORITY | Cypress Creek Utility District | HARRIS | SAN JACINTO | 4 | | | • | | | | | | | | | | | | | | | • | | | | | | | | • | | | | | | | | | | | 20 | % | |
| NORTH HARRIS COUNTY REGIONAL WATER AUTHORITY | Cypress Creek Utility District | HARRIS | SAN JACINTO | Emergency | | | | • | | | | | | | | | | | • | | | | | | | | | | | | | | | | | | • | | | | 0 | | |
| NORTH HARRIS COUNTY REGIONAL WATER AUTHORITY | Cypress Forest PUD | HARRIS | SAN JACINTO | 1 | | | • | | | | | | | | | | | | | • | | | | | | | | | | | | | | | | | | | | | 50 | % | |
| NORTH HARRIS COUNTY REGIONAL WATER AUTHORITY | Cypress Forest PUD | HARRIS | SAN JACINTO | 2 | | | • | | | | | | | | | | | | | | | • | • | | | | | | | | | | | | | | | | | 65 | % | | |
| NORTH HARRIS COUNTY REGIONAL WATER AUTHORITY | Cypress Forest PUD | HARRIS | SAN JACINTO | 3 | | | • | | | | | | | | | | | | | | | | • | • | | | | | • | | • | | | | | | | | | | 75 | % | |
| NORTH HARRIS COUNTY REGIONAL WATER AUTHORITY | Cypress Forest PUD | HARRIS | SAN JACINTO | Emergency | | | | • | | | | | | | | | | | • | | | | | | | | | | | | | | | | | | • | | | | 0 | | |
| NORTH HARRIS COUNTY REGIONAL WATER AUTHORITY | Cypresswood UD | HARRIS | SAN JACINTO | 1 | | | • | | | | | | | | | | | | | • | | | | | | | | | | | | | | | | | | | | | 10 | % | |
| NORTH HARRIS COUNTY REGIONAL WATER AUTHORITY | Cypresswood UD | HARRIS | SAN JACINTO | 2 | | | • | | | | | | | | | | | | | | | • | • | | | | | | | | | | | | | | | | | | 15 | % | |
| NORTH HARRIS COUNTY REGIONAL WATER AUTHORITY | Cypresswood UD | HARRIS | SAN JACINTO | 3 | | | • | | | | | | | | | | | | | | | | • | • | | | | | • | | • | | | | | | | | | | 20 | % | |
| NORTH HARRIS COUNTY REGIONAL WATER AUTHORITY | Cypresswood UD | HARRIS | SAN JACINTO | 4 | | • | | | • | | | | | | | | | | | | | • | | | | | | | | | | | | | | | | | • | | | 0 | |
| NORTH HARRIS COUNTY REGIONAL WATER AUTHORITY | Cypresswood UD | HARRIS | SAN JACINTO | Emergency | | | | • | | | | | | | | | | | • | | | | | | | | | | | | | | | | | | | • | | | | 0 | |
| NORTH HARRIS COUNTY REGIONAL WATER AUTHORITY | Dowdell PUD | HARRIS | SAN JACINTO | 1 | | | • | | | | | | | | | | | | | • | | | | | | | | | | | | | | | | | | | | | 5 | % | |

| WUG Name | DCP Entity Name | Primary County | Primary Basin | Stage | Trigger Type | | | | | | | | | | | | | | | | | Response Type | | | | | | | | | | | | | | Reduction Type | | | | | Reduction | | | | | | | |
|--|---------------------------------|----------------|--------------------|-----------|---------------|--------------------|-----------------|---------------------|----------------------|-------------------|-----------------|-----------------|------------------|--------------|-----------------|---------------|--------------------|-------|-------------------|-------------------|----------------|-------------------------|---------------------------|---------------------------|---------------------|--------------------------|----------------|--------------------|----------------|---------------------|---------------------|---------------------|------------------|-------|----------------|--------------------------|---------------|----------------|----------------|-------|-----------|-------|------|--|----|----|----|---|
| | | | | | Contamination | Customer Awareness | Demand/Capacity | Emergency Condition | Failures and Damages | Groundwater Level | Production Rate | Reservoir Level | Stream Flow Rate | Supply Based | System Pressure | Well Run Time | Wholesale Provider | Other | Assessment and ID | Continue Previous | Emergency Rate | Invoke All/Any Measures | Outdoor Watering Schedule | Leak Detection and Repair | Mandatory Reduction | Stakeholder Notification | Prohibited Use | Public Information | System Control | Terminate Contracts | No Outdoor Watering | Voluntary Reduction | Water Allocation | Other | Percent Demand | Percent Demand Remaining | Percent Limit | Unit Reduction | Max Production | Other | N/A | Value | Unit | | | | | |
| NORTH HARRIS COUNTY REGIONAL WATER AUTHORITY | Dowdell PUD | HARRIS | SAN JACINTO | 2 | | | • | | | | | | | | | | | • | | • | • | | • | | | | | | | | | | • | | | | | | | | | | | | 10 | % | | |
| NORTH HARRIS COUNTY REGIONAL WATER AUTHORITY | Dowdell PUD | HARRIS | SAN JACINTO | 3 | | | • | | | | | | | | | | | • | | | | | • | • | | | | | | | | | • | | | | | | | | | | | | | 15 | % | |
| NORTH HARRIS COUNTY REGIONAL WATER AUTHORITY | Dowdell PUD | HARRIS | SAN JACINTO | 4 | | | • | | | | | | | | | | | • | | | | | • | | | | | | • | | | | • | | | | | | | | | | | | | 20 | % | |
| NORTH HARRIS COUNTY REGIONAL WATER AUTHORITY | Dowdell PUD | HARRIS | SAN JACINTO | Emergency | • | | | • | | | | | | | | | | | • | | | | | | | | | | | | | | | | | | | | | • | | | | | | 0 | | |
| NORTH HARRIS COUNTY REGIONAL WATER AUTHORITY | Emerald Forest Utility District | HARRIS | SAN JACINTO | 1 | | | • | | | | | | | | | | | | | • | | | • | | | | | | | • | | | | | | | | | | | | | | | | 10 | % | |
| NORTH HARRIS COUNTY REGIONAL WATER AUTHORITY | Emerald Forest Utility District | HARRIS | SAN JACINTO | 2 | | | • | | | | | | | | | | | • | | | | • | • | | | | | | | | | | | | | | | | | | | | | | | 15 | % | |
| NORTH HARRIS COUNTY REGIONAL WATER AUTHORITY | Emerald Forest Utility District | HARRIS | SAN JACINTO | 3 | | | • | | | | | | | | | | | • | • | | | | • | • | | | | | • | | | | | | | | | | | | | | | | | | 20 | % |
| NORTH HARRIS COUNTY REGIONAL WATER AUTHORITY | Emerald Forest Utility District | HARRIS | SAN JACINTO | 4 | | | • | | | | | | | | | | | • | • | | | | • | • | | | | | | | | | | | | | | | | | | | | | | 25 | % | |
| NORTH HARRIS COUNTY REGIONAL WATER AUTHORITY | Emerald Forest Utility District | HARRIS | SAN JACINTO | Emergency | | | | • | | | | | | | | | | | | • | | | | | | | | | | | | | | | | | | | | | • | | | | | | 0 | |
| NORTH HARRIS COUNTY REGIONAL WATER AUTHORITY | Fort Bend County MUD No. 118 | FORT BEND | SAN JACINTO-BRAZOS | 1 | | | • | | | | | | | | | | | | | | • | • | • | • | | | | | | • | | | | | | | | | | | | | | | | 5 | % | |
| NORTH HARRIS COUNTY REGIONAL WATER AUTHORITY | Fort Bend County MUD No. 118 | FORT BEND | SAN JACINTO-BRAZOS | 2 | | | • | | | | | | | | | | | • | | | | • | • | | | | | | | | | | | | | | | | | | | | | | | | 10 | % |
| NORTH HARRIS COUNTY REGIONAL WATER AUTHORITY | Fort Bend County MUD No. 118 | FORT BEND | SAN JACINTO-BRAZOS | 3 | | | • | | | | | | | | | | | • | | | | | • | • | | | | | | | | | | | | | | | | | | | | | | | 15 | % |
| NORTH HARRIS COUNTY REGIONAL WATER AUTHORITY | Fort Bend County MUD No. 118 | FORT BEND | SAN JACINTO-BRAZOS | 4 | | | • | | | | | | | | | | | • | | | | | • | | | | | | | • | | | | | | | | | | | | | | | | | 20 | % |
| NORTH HARRIS COUNTY REGIONAL WATER AUTHORITY | Fort Bend County MUD No. 118 | FORT BEND | SAN JACINTO-BRAZOS | Emergency | • | | | • | • | | | | | | | | | | | • | | | | | | | | | | | | | | | | | | | | | | • | | | | | 0 | |
| NORTH HARRIS COUNTY REGIONAL WATER AUTHORITY | Fort Bend County MUD No. 275 | FORT BEND | SAN JACINTO-BRAZOS | 1 | | | • | | | | | | | | | | | | | | | • | • | • | • | | | | | | • | | | | | | | | | | | | | | | | 5 | % |
| NORTH HARRIS COUNTY REGIONAL WATER AUTHORITY | Fort Bend County MUD No. 275 | FORT BEND | SAN JACINTO-BRAZOS | 2 | | | • | | | | | | | | | | | • | | | | • | • | | | | | | | | | | | | | | | | | | | | | | | | 10 | % |
| NORTH HARRIS COUNTY REGIONAL WATER AUTHORITY | Fort Bend County MUD No. 275 | FORT BEND | SAN JACINTO-BRAZOS | 3 | | | • | | | | | | | | | | | • | | | | | • | • | | | | | | | | | | | | | | | | | | | | | | | 15 | % |
| NORTH HARRIS COUNTY REGIONAL WATER AUTHORITY | Fort Bend County MUD No. 275 | FORT BEND | SAN JACINTO-BRAZOS | 4 | | | • | | | | | | | | | | | • | | | | | • | | | | | | | | • | | | | | | | | | | | | | | | | 20 | % |

| WUG Name | DCP Entity Name | Primary County | Primary Basin | Stage | Trigger Type | | | | | | | | | | | | | | | | Response Type | | | | | | | | | | | | | | | | Reduction Type | | | | | Reduction | | | | | | | |
|--|---------------------------------------|----------------|--------------------|-----------|---------------|--------------------|-----------------|---------------------|----------------------|-------------------|-----------------|-----------------|------------------|--------------|-----------------|---------------|--------------------|-------|-------------------|-------------------|----------------|-------------------------|---------------------------|---------------------------|---------------------|--------------------------|----------------|--------------------|----------------|---------------------|---------------------|---------------------|------------------|-------|----------------|--------------------------|----------------|----------------|----------------|-------|-----|-----------|------|----|----|----|----|---|---|
| | | | | | Contamination | Customer Awareness | Demand/Capacity | Emergency Condition | Failures and Damages | Groundwater Level | Production Rate | Reservoir Level | Stream Flow Rate | Supply Based | System Pressure | Well Run Time | Wholesale Provider | Other | Assessment and ID | Continue Previous | Emergency Rate | Invoke All/Any Measures | Outdoor Watering Schedule | Leak Detection and Repair | Mandatory Reduction | Stakeholder Notification | Prohibited Use | Public Information | System Control | Terminate Contracts | No Outdoor Watering | Voluntary Reduction | Water Allocation | Other | Percent Demand | Percent Demand Remaining | Percent Limit | Unit Reduction | Max Production | Other | N/A | Value | Unit | | | | | | |
| NORTH HARRIS COUNTY REGIONAL WATER AUTHORITY | Fort Bend County MUD No. 275 | FORT BEND | SAN JACINTO-BRAZOS | Emergency | | | | • | | | | | | | | | | | • | | | | | | | | | | | | | | | | | | | | | | • | 0 | | | | | | | |
| NORTH HARRIS COUNTY REGIONAL WATER AUTHORITY | Harris County FWSD No. 61 (Retail) | HARRIS | SAN JACINTO | 1 | | | • | | | | | | | | | | | | | | • | • | | | | | | • | | | | | | | | | | | | | | | | 10 | % | | | | |
| NORTH HARRIS COUNTY REGIONAL WATER AUTHORITY | Harris County FWSD No. 61 (Retail) | HARRIS | SAN JACINTO | 2 | | | • | | | | | | | | | | | | | • | • | • | | | | | | | | | | | | | | | | | | | | | | 15 | % | | | | |
| NORTH HARRIS COUNTY REGIONAL WATER AUTHORITY | Harris County FWSD No. 61 (Retail) | HARRIS | SAN JACINTO | 3 | | | • | | | | | | | | | | | | | • | • | • | | | | | | • | | | | | | | | | | | | | | | | | 20 | % | | | |
| NORTH HARRIS COUNTY REGIONAL WATER AUTHORITY | Harris County FWSD No. 61 (Retail) | HARRIS | SAN JACINTO | 4 | | | | | | | | | | | | | | | | • | • | • | | | | | | • | | | | | | | | | | | | | | | | | 40 | % | | | |
| NORTH HARRIS COUNTY REGIONAL WATER AUTHORITY | Harris County FWSD No. 61 (Retail) | HARRIS | SAN JACINTO | 5 | • | | | | • | | | | | | | | | | | | | • | • | | | | | • | | | | | | | | | | | | | | | | | 50 | % | | | |
| NORTH HARRIS COUNTY REGIONAL WATER AUTHORITY | Harris County FWSD No. 61 (Retail) | HARRIS | SAN JACINTO | 6 | | | | | | | | | | | | | | | | | | • | | | | | | | • | | | | | | | | | | | | | | | | 0 | | | | |
| NORTH HARRIS COUNTY REGIONAL WATER AUTHORITY | Harris County FWSD No. 61 (Wholesale) | HARRIS | SAN JACINTO | 1 | | | • | | | | | | | | | | | | | | | • | | | | | | | • | | | | | | | | | | | | | | | | | 10 | % | | |
| NORTH HARRIS COUNTY REGIONAL WATER AUTHORITY | Harris County FWSD No. 61 (Wholesale) | HARRIS | SAN JACINTO | 2 | | | • | | | | | | | | | | | | | | | • | • | | | | | | • | | | | | | | | | | | | | | | | | 15 | % | | |
| NORTH HARRIS COUNTY REGIONAL WATER AUTHORITY | Harris County FWSD No. 61 (Wholesale) | HARRIS | SAN JACINTO | 3 | | | • | | | | | | | | | | | | | | | • | | | | | | | • | | | | | | | | | | | | | | | | | 20 | % | | |
| NORTH HARRIS COUNTY REGIONAL WATER AUTHORITY | Harris County FWSD No. 61 (Wholesale) | HARRIS | SAN JACINTO | 4 | • | | | | • | | | | | | | | | | | | • | • | | | | | | | • | | | | | | | | | | | | | | | | | 0 | | | |
| NORTH HARRIS COUNTY REGIONAL WATER AUTHORITY | Harris County FWSD No. 61 (Wholesale) | HARRIS | SAN JACINTO | 5 | • | | | | • | | | | | | | | | | | | | • | | | | | | | • | | | | | | | | | | | | | | | | | 0 | | | |
| NORTH HARRIS COUNTY REGIONAL WATER AUTHORITY | Harris County MUD No. 104 | HARRIS | SAN JACINTO | 1 | | | • | | | | | | | | | | | | | | | • | • | | | | | | • | | | | | | | | | | | | | | | | | | 5 | % | |
| NORTH HARRIS COUNTY REGIONAL WATER AUTHORITY | Harris County MUD No. 104 | HARRIS | SAN JACINTO | 2 | | | • | | | | | | | | | | | | | | • | • | • | | | | | | | | | | | | | | | | | | | | | | | | 10 | % | |
| NORTH HARRIS COUNTY REGIONAL WATER AUTHORITY | Harris County MUD No. 104 | HARRIS | SAN JACINTO | 3 | | | • | | | | | | | | | | | | | | • | • | | | | | | • | | | | | | | | | | | | | | | | | | | 15 | % | |
| NORTH HARRIS COUNTY REGIONAL WATER AUTHORITY | Harris County MUD No. 104 | HARRIS | SAN JACINTO | 4 | | | • | | | | | | | | | | | | | | • | • | | | | | | • | | | | | | | | | | | | | | | | | | | 20 | % | |
| NORTH HARRIS COUNTY REGIONAL WATER AUTHORITY | Harris County MUD No. 104 | HARRIS | SAN JACINTO | Emergency | | | | • | | | | | | | | | | | | | • | | | | | | | | | | | | | | | | | | | | | | | | | 0 | | | |
| NORTH HARRIS COUNTY REGIONAL WATER AUTHORITY | Harris County MUD No. 16 | HARRIS | SAN JACINTO | 1 | | | | | | | | | | | | | | | | | • | • | • | | | | | | | | | | | | | | | | | | | | | | | | | 5 | % |

| WUG Name | DCP Entity Name | Primary County | Primary Basin | Stage | Trigger Type | | | | | | | | | | | | | Response Type | | | | | | | | | | | | | Reduction Type | | | | | | Reduction | | | | | | |
|--|---------------------------|----------------|---------------|-----------|---------------|--------------------|-----------------|---------------------|----------------------|-------------------|-----------------|-----------------|------------------|--------------|-----------------|---------------|--------------------|---------------|-------------------|-------------------|----------------|-------------------------|---------------------------|---------------------------|---------------------|--------------------------|----------------|--------------------|----------------|---------------------|---------------------|---------------------|------------------|-------|----------------|--------------------------|---------------|----------------|----------------|-------|-----|-------|------|
| | | | | | Contamination | Customer Awareness | Demand/Capacity | Emergency Condition | Failures and Damages | Groundwater Level | Production Rate | Reservoir Level | Stream Flow Rate | Supply Based | System Pressure | Well Run Time | Wholesale Provider | Other | Assessment and ID | Continue Previous | Emergency Rate | Invoke All/Any Measures | Outdoor Watering Schedule | Leak Detection and Repair | Mandatory Reduction | Stakeholder Notification | Prohibited Use | Public Information | System Control | Terminate Contracts | No Outdoor Watering | Voluntary Reduction | Water Allocation | Other | Percent Demand | Percent Demand Remaining | Percent Limit | Unit Reduction | Max Production | Other | N/A | Value | Unit |
| NORTH HARRIS COUNTY REGIONAL WATER AUTHORITY | Harris County MUD No. 248 | HARRIS | SAN JACINTO | 1 | | | • | | | | | | | | | | | | | | • | • | | | | | | | • | | | | | | | | | | | 10 | % | | |
| NORTH HARRIS COUNTY REGIONAL WATER AUTHORITY | Harris County MUD No. 248 | HARRIS | SAN JACINTO | 2 | | | • | | | | | | | | | | | | • | | • | • | • | | | | | | | • | | | | | | | | | | 15 | % | | |
| NORTH HARRIS COUNTY REGIONAL WATER AUTHORITY | Harris County MUD No. 248 | HARRIS | SAN JACINTO | 3 | | | • | | | | | | | | | | | | • | | • | • | | | | | | • | | • | | | | | | | | | | 20 | % | | |
| NORTH HARRIS COUNTY REGIONAL WATER AUTHORITY | Harris County MUD No. 248 | HARRIS | SAN JACINTO | 4 | | | | | | | | | | | | | | | • | | • | • | • | | | | • | | • | | | | | | | | | | | 40 | % | | |
| NORTH HARRIS COUNTY REGIONAL WATER AUTHORITY | Harris County MUD No. 248 | HARRIS | SAN JACINTO | 5 | • | | | | • | | | | | | | | | | | | • | • | | | | | | • | | • | | | | | | | | | | 50 | % | | |
| NORTH HARRIS COUNTY REGIONAL WATER AUTHORITY | Harris County MUD No. 248 | HARRIS | SAN JACINTO | 6 | | | | | | | | | | | | | | | | | • | | | | | | | • | | | | | | | | | | • | | 0 | | | |
| NORTH HARRIS COUNTY REGIONAL WATER AUTHORITY | Harris County MUD No. 25 | HARRIS | SAN JACINTO | 1 | | | | | | | | | | | | | | | | • | • | | • | | | | | | | | | | | | | | | • | | 5 | % | | |
| NORTH HARRIS COUNTY REGIONAL WATER AUTHORITY | Harris County MUD No. 25 | HARRIS | SAN JACINTO | 2 | | | | | | | | | | | | | | | | • | • | | • | | | | | | | | | | | | | | | | • | | 10 | % | |
| NORTH HARRIS COUNTY REGIONAL WATER AUTHORITY | Harris County MUD No. 25 | HARRIS | SAN JACINTO | 3 | | | | | | | | | | | | | | | | • | • | | • | • | | | | | | | | | | | | | | | • | | 15 | % | |
| NORTH HARRIS COUNTY REGIONAL WATER AUTHORITY | Harris County MUD No. 25 | HARRIS | SAN JACINTO | 4 | | | | | | | | | | | | | | | | • | • | | • | | | | | | • | | | | | | | | | | | • | | 20 | % |
| NORTH HARRIS COUNTY REGIONAL WATER AUTHORITY | Harris County MUD No. 25 | HARRIS | SAN JACINTO | Emergency | | | | | | | | | | | | | | | | • | • | | • | | | | | | • | | | | | | | | | • | | 0 | | | |
| NORTH HARRIS COUNTY REGIONAL WATER AUTHORITY | Harris County MUD No. 261 | HARRIS | SAN JACINTO | 1 | | | • | | | | | | | | | | | | | | | • | | | | | | | • | | | | | | | | | | | • | | 5 | % |
| NORTH HARRIS COUNTY REGIONAL WATER AUTHORITY | Harris County MUD No. 261 | HARRIS | SAN JACINTO | 2 | | | • | | | | | | | | | | | | | | • | | • | • | | | | | | | | | | | | | | | • | | 10 | % | |
| NORTH HARRIS COUNTY REGIONAL WATER AUTHORITY | Harris County MUD No. 261 | HARRIS | SAN JACINTO | 3 | | | • | | | | | | | | | | | | | | • | | | | | | | • | | | | | | | | | | | | • | | 15 | % |
| NORTH HARRIS COUNTY REGIONAL WATER AUTHORITY | Harris County MUD No. 261 | HARRIS | SAN JACINTO | 4 | | | • | | | | | | | | | | | | | | • | | | | | | | | • | | | | | | | | | | | • | | 20 | % |
| NORTH HARRIS COUNTY REGIONAL WATER AUTHORITY | Harris County MUD No. 261 | HARRIS | SAN JACINTO | Emergency | • | | | | • | | | | | | | | | | | | • | | | | | | | | | | | | | | | | | | • | | 0 | | |
| NORTH HARRIS COUNTY REGIONAL WATER AUTHORITY | Harris County MUD No. 358 | HARRIS | SAN JACINTO | 1 | | | • | | | | | | | | | | | | | | | • | | | | | | | • | | | | | | | | | | | • | | 10 | % |
| NORTH HARRIS COUNTY REGIONAL WATER AUTHORITY | Harris County MUD No. 358 | HARRIS | SAN JACINTO | 2 | | | • | | | | | | | | | | | | | | • | | • | • | | | | | | | | | | | | | | | • | | 15 | % | |

| WUG Name | DCP Entity Name | Primary County | Primary Basin | Stage | Trigger Type | | | | | | | | | | | | | Response Type | | | | | | | | | | | | | Reduction Type | | | | | | Reduction | | | | | | | | |
|--|--|----------------|---------------|-----------|---------------|--------------------|-----------------|---------------------|----------------------|-------------------|-----------------|-----------------|------------------|--------------|-----------------|---------------|--------------------|---------------|-------------------|-------------------|----------------|-------------------------|---------------------------|---------------------------|---------------------|--------------------------|----------------|--------------------|----------------|---------------------|---------------------|---------------------|------------------|-------|----------------|--------------------------|---------------|----------------|----------------|-------|-----|-------|------|----|---|
| | | | | | Contamination | Customer Awareness | Demand/Capacity | Emergency Condition | Failures and Damages | Groundwater Level | Production Rate | Reservoir Level | Stream Flow Rate | Supply Based | System Pressure | Well Run Time | Wholesale Provider | Other | Assessment and ID | Continue Previous | Emergency Rate | Invoke All/Any Measures | Outdoor Watering Schedule | Leak Detection and Repair | Mandatory Reduction | Stakeholder Notification | Prohibited Use | Public Information | System Control | Terminate Contracts | No Outdoor Watering | Voluntary Reduction | Water Allocation | Other | Percent Demand | Percent Demand Remaining | Percent Limit | Unit Reduction | Max Production | Other | N/A | Value | Unit | | |
| NORTH HARRIS COUNTY REGIONAL WATER AUTHORITY | Harris-Montgomery Counties MUD No. 386 | HARRIS | SAN JACINTO | 2 | | | • | | | | | | | | | | • | • | | • | • | • | • | | • | | | | | | • | | | | | | | | | 10 | % | | | | |
| NORTH HARRIS COUNTY REGIONAL WATER AUTHORITY | Harris-Montgomery Counties MUD No. 386 | HARRIS | SAN JACINTO | 3 | | | • | | | | | | | | | | | • | | | | | | | • | | | | | | | • | | | | | | | | | 20 | % | | | |
| NORTH HARRIS COUNTY REGIONAL WATER AUTHORITY | Harris-Montgomery Counties MUD No. 386 | HARRIS | SAN JACINTO | 4 | | | • | | • | | | | | | | | | • | | | | | • | | • | | | | | | • | | | | | | | | | | 30 | % | | | |
| NORTH HARRIS COUNTY REGIONAL WATER AUTHORITY | Harris-Montgomery County MUD No. 530 | HARRIS | SAN JACINTO | 1 | | | • | | | | | | | | | | | | • | | | | | | | | | | | • | | | | | | | | | | | 10 | % | | | |
| NORTH HARRIS COUNTY REGIONAL WATER AUTHORITY | Harris-Montgomery County MUD No. 530 | HARRIS | SAN JACINTO | 2 | | | • | | | | | | | | | | | • | | | | | | | | | | | | | | • | | | | | | | | | 15 | % | | | |
| NORTH HARRIS COUNTY REGIONAL WATER AUTHORITY | Harris-Montgomery County MUD No. 530 | HARRIS | SAN JACINTO | 3 | | | • | | | | | | | | | | | • | • | | | | | | | | | | | • | | | • | | | | | | | | | 20 | % | | |
| NORTH HARRIS COUNTY REGIONAL WATER AUTHORITY | Harris-Montgomery County MUD No. 530 | HARRIS | SAN JACINTO | Emergency | | | | | • | | | | | | | | | | • | | | | | | | | | | | | | | | | | | | • | | | | 0 | | | |
| NORTH HARRIS COUNTY REGIONAL WATER AUTHORITY | Lake Forest Utility District | HARRIS | SAN JACINTO | 1 | | | • | | | | | | | | | | | | | | | | | | | | | | | • | | | | | | | | | | | | 5 | % | | |
| NORTH HARRIS COUNTY REGIONAL WATER AUTHORITY | Lake Forest Utility District | HARRIS | SAN JACINTO | 2 | | | • | | | | | | | | | | | | • | | | • | | | | | | | | | | • | | | | | | | | | | 10 | % | | |
| NORTH HARRIS COUNTY REGIONAL WATER AUTHORITY | Lake Forest Utility District | HARRIS | SAN JACINTO | 3 | | | • | | | | | | | | | | | | • | | | | | | | | | | | • | | | | | | | | | | | | | 15 | % | |
| NORTH HARRIS COUNTY REGIONAL WATER AUTHORITY | Lake Forest Utility District | HARRIS | SAN JACINTO | 4 | | | • | | | | | | | | | | | | • | | | | | | | | | | | • | | | | | | | | | | | | | 20 | % | |
| NORTH HARRIS COUNTY REGIONAL WATER AUTHORITY | Lake Forest Utility District | HARRIS | SAN JACINTO | Emergency | • | | | | • | | | | | | | | | | | • | | | | | | | | | | | | | | | | | | | • | | | | 0 | | |
| NORTH HARRIS COUNTY REGIONAL WATER AUTHORITY | Malcomson Road Utility District | HARRIS | SAN JACINTO | 1 | | | • | | | | | | | | | | | | | | | | | | | | | | | • | | | | | | | | | | | | | 5 | % | |
| NORTH HARRIS COUNTY REGIONAL WATER AUTHORITY | Malcomson Road Utility District | HARRIS | SAN JACINTO | 2 | | | • | | | | | | | | | | | | | | | | | | | | | | | | • | | | | | | | | | | | | 10 | % | |
| NORTH HARRIS COUNTY REGIONAL WATER AUTHORITY | Malcomson Road Utility District | HARRIS | SAN JACINTO | 3 | | | • | | | | | | | | | | | | | | | | | | | | | | | | • | | | | | | | | | | | | | 15 | % |
| NORTH HARRIS COUNTY REGIONAL WATER AUTHORITY | Malcomson Road Utility District | HARRIS | SAN JACINTO | 4 | | | • | | | | | | | | | | | | | | | | | | | | | | | | • | | | | | | | | | | | | | 20 | % |
| NORTH HARRIS COUNTY REGIONAL WATER AUTHORITY | Malcomson Road Utility District | HARRIS | SAN JACINTO | 5 | • | | | | • | | | | | | | | | | | | | | | | | | | | | • | | | | | | | | | | | | | | 50 | % |
| NORTH HARRIS COUNTY REGIONAL WATER AUTHORITY | Malcomson Road Utility District | HARRIS | SAN JACINTO | 6 | | | | | | | | | | | | | | | | | | | | | | | | | | | • | | | | | | | | | | | | | 0 | |

| WUG Name | DCP Entity Name | Primary County | Primary Basin | Stage | Trigger Type | | | | | | | | | | | | | | | | Response Type | | | | | | | | | | | | | | | | Reduction Type | | | | | Reduction | | | | | | | | |
|--|------------------------------------|----------------|---------------|-----------|---------------|--------------------|-----------------|---------------------|----------------------|-------------------|-----------------|-----------------|------------------|--------------|-----------------|---------------|--------------------|-------|-------------------|-------------------|----------------|-------------------------|---------------------------|---------------------------|---------------------|--------------------------|----------------|--------------------|----------------|---------------------|---------------------|---------------------|------------------|-------|----------------|--------------------------|----------------|----------------|----------------|-------|-----|-----------|------|----|----|----|----|----|----|---|
| | | | | | Contamination | Customer Awareness | Demand/Capacity | Emergency Condition | Failures and Damages | Groundwater Level | Production Rate | Reservoir Level | Stream Flow Rate | Supply Based | System Pressure | Well Run Time | Wholesale Provider | Other | Assessment and ID | Continue Previous | Emergency Rate | Invoke All/Any Measures | Outdoor Watering Schedule | Leak Detection and Repair | Mandatory Reduction | Stakeholder Notification | Prohibited Use | Public Information | System Control | Terminate Contracts | No Outdoor Watering | Voluntary Reduction | Water Allocation | Other | Percent Demand | Percent Demand Remaining | Percent Limit | Unit Reduction | Max Production | Other | N/A | Value | Unit | | | | | | | |
| NORTH HARRIS COUNTY REGIONAL WATER AUTHORITY | Memorial Hills Utility District | HARRIS | SAN JACINTO | 1 | | | • | | | | | | | | | | | | | • | | • | | | | | | • | | | | | | | | | | | | | 5 | % | | | | | | | | |
| NORTH HARRIS COUNTY REGIONAL WATER AUTHORITY | Memorial Hills Utility District | HARRIS | SAN JACINTO | 2 | | | • | | | | | | | | | | • | | | • | • | | • | | | | | | | | | | | | | | | | | | | 10 | % | | | | | | | |
| NORTH HARRIS COUNTY REGIONAL WATER AUTHORITY | Memorial Hills Utility District | HARRIS | SAN JACINTO | 3 | | | • | | | | | | | | | | • | | | | | | • | | | | | • | | | | | | | | | | | | | | | 15 | % | | | | | | |
| NORTH HARRIS COUNTY REGIONAL WATER AUTHORITY | Memorial Hills Utility District | HARRIS | SAN JACINTO | 4 | | | • | | | | | | | | | | • | | | | | | • | | | | | | • | | | | | | | | | | | | | | | 20 | % | | | | | |
| NORTH HARRIS COUNTY REGIONAL WATER AUTHORITY | Memorial Hills Utility District | HARRIS | SAN JACINTO | Emergency | • | | | | • | | | | | | | | | | • | | | | | | | | | | | | | | | | | | | • | | | | | | 0 | | | | | | |
| NORTH HARRIS COUNTY REGIONAL WATER AUTHORITY | North Park Utility District | HARRIS | SAN JACINTO | 1 | | | • | | | | | | | | | | | | | | • | | • | | | | | | | • | | | | | | | | | | | | | | 5 | % | | | | | |
| NORTH HARRIS COUNTY REGIONAL WATER AUTHORITY | North Park Utility District | HARRIS | SAN JACINTO | 2 | | | • | | | | | | | | | | • | | | | • | • | | • | | | | | | | | | | | | | | | | | | | | | 10 | % | | | | |
| NORTH HARRIS COUNTY REGIONAL WATER AUTHORITY | North Park Utility District | HARRIS | SAN JACINTO | 3 | | | • | | | | | | | | | | • | | | | | | • | | | | | | • | | | | | | | | | | | | | | | | | 15 | % | | | |
| NORTH HARRIS COUNTY REGIONAL WATER AUTHORITY | North Park Utility District | HARRIS | SAN JACINTO | 4 | | | • | | | | | | | | | | • | | | | | | • | | | | | | • | | | | | | | | | | | | | | | | | | 20 | % | | |
| NORTH HARRIS COUNTY REGIONAL WATER AUTHORITY | North Park Utility District | HARRIS | SAN JACINTO | Emergency | • | | | | • | | | | | | | | | | • | | | | | | | | | | | | | | | | | | | | • | | | | | | | 0 | | | | |
| NORTH HARRIS COUNTY REGIONAL WATER AUTHORITY | Northwest Harris County MUD No. 10 | HARRIS | SAN JACINTO | 1 | | | • | | | | | | | | | | | | | | • | | • | | | | | | • | | | | | | | | | | | | | | | | | 5 | % | | | |
| NORTH HARRIS COUNTY REGIONAL WATER AUTHORITY | Northwest Harris County MUD No. 10 | HARRIS | SAN JACINTO | 2 | | | • | | | | | | | | | | • | | | | • | • | | • | | | | | | | | | | | | | | | | | | | | | | | 10 | % | | |
| NORTH HARRIS COUNTY REGIONAL WATER AUTHORITY | Northwest Harris County MUD No. 10 | HARRIS | SAN JACINTO | 3 | | | • | | | | | | | | | | • | | | | | | • | | | | | | • | | | | | | | | | | | | | | | | | | | 15 | % | |
| NORTH HARRIS COUNTY REGIONAL WATER AUTHORITY | Northwest Harris County MUD No. 10 | HARRIS | SAN JACINTO | 4 | | | • | | | | | | | | | | • | | | | | | • | | | | | | • | | | | | | | | | | | | | | | | | | | 20 | % | |
| NORTH HARRIS COUNTY REGIONAL WATER AUTHORITY | Northwest Harris County MUD No. 10 | HARRIS | SAN JACINTO | Emergency | • | | | | • | | | | | | | | | | • | | | | | | | | | | | | | | | | | | | | | • | | | | | | | 0 | | | |
| NORTH HARRIS COUNTY REGIONAL WATER AUTHORITY | Northwest Harris County MUD No. 19 | HARRIS | SAN JACINTO | 1 | | | | | | | | | | | | | | | | | • | • | | • | | | | | | | | | | | | | | | | | | | | | | | | 5 | % | |
| NORTH HARRIS COUNTY REGIONAL WATER AUTHORITY | Northwest Harris County MUD No. 19 | HARRIS | SAN JACINTO | 2 | | | | | | | | | | | | | | | | | • | • | | • | | | | | | | | | | | | | | | | | | | | | | | | 10 | % | |
| NORTH HARRIS COUNTY REGIONAL WATER AUTHORITY | Northwest Harris County MUD No. 19 | HARRIS | SAN JACINTO | 3 | | | | | | | | | | | | | | | | | • | • | | • | | | | | | | | | | | | | | | | | | | | | | | | | 15 | % |

| WUG Name | DCP Entity Name | Primary County | Primary Basin | Stage | Trigger Type | | | | | | | | | | | | | | | | Response Type | | | | | | | | | | | | | | | | Reduction Type | | | | | | Reduction | | | | | | | | | |
|--|---|----------------|---------------|-----------|---------------|--------------------|-----------------|---------------------|----------------------|-------------------|-----------------|-----------------|------------------|--------------|-----------------|---------------|--------------------|-------|-------------------|-------------------|----------------|-------------------------|---------------------------|---------------------------|---------------------|--------------------------|----------------|--------------------|----------------|---------------------|---------------------|---------------------|------------------|-------|----------------|--------------------------|----------------|----------------|----------------|-------|-----|-------|-----------|----|---|----|----|----|----|----|----|---|
| | | | | | Contamination | Customer Awareness | Demand/Capacity | Emergency Condition | Failures and Damages | Groundwater Level | Production Rate | Reservoir Level | Stream Flow Rate | Supply Based | System Pressure | Well Run Time | Wholesale Provider | Other | Assessment and ID | Continue Previous | Emergency Rate | Invoke All/Any Measures | Outdoor Watering Schedule | Leak Detection and Repair | Mandatory Reduction | Stakeholder Notification | Prohibited Use | Public Information | System Control | Terminate Contracts | No Outdoor Watering | Voluntary Reduction | Water Allocation | Other | Percent Demand | Percent Demand Remaining | Percent Limit | Unit Reduction | Max Production | Other | N/A | Value | Unit | | | | | | | | | |
| NORTH HARRIS COUNTY REGIONAL WATER AUTHORITY | Northwest Park MUD | HARRIS | SAN JACINTO | 2 | | | • | | | | | | | | | | | | | • | | | | | | | | | | | | | | | | | | | | | | | | 25 | % | | | | | | | |
| NORTH HARRIS COUNTY REGIONAL WATER AUTHORITY | Northwest Park MUD | HARRIS | SAN JACINTO | 3 | | | • | | | | | | | | | | | | | • | • | | | | | | • | | | | | | | | | | | | | | | | | | | 35 | % | | | | | |
| NORTH HARRIS COUNTY REGIONAL WATER AUTHORITY | Northwest Park MUD | HARRIS | SAN JACINTO | Emergency | | | | | • | | | | | | | | | | | • | | | | | | | | | | | | | | | | | | | | | | | | | | 0 | | | | | | |
| NORTH HARRIS COUNTY REGIONAL WATER AUTHORITY | Reid Road MUD No. 1 | HARRIS | SAN JACINTO | 1 | | | • | | | | | | | | | | | | | | • | • | | | | | | • | | | | | | | | | | | | | | | | | | 5 | % | | | | | |
| NORTH HARRIS COUNTY REGIONAL WATER AUTHORITY | Reid Road MUD No. 1 | HARRIS | SAN JACINTO | 2 | | | • | | | | | | | | | | | | | • | | | | | | | | | | | | | | | | | | | | | | | | | | 10 | % | | | | | |
| NORTH HARRIS COUNTY REGIONAL WATER AUTHORITY | Reid Road MUD No. 1 | HARRIS | SAN JACINTO | 3 | | | • | | | | | | | | | | | | | • | | | | | | | | | | | | | | | | | | | | | | | | | | | 15 | % | | | | |
| NORTH HARRIS COUNTY REGIONAL WATER AUTHORITY | Reid Road MUD No. 1 | HARRIS | SAN JACINTO | 4 | | | • | | | | | | | | | | | | | • | | | | | | | | | | | | | | | | | | | | | | | | | | | 20 | % | | | | |
| NORTH HARRIS COUNTY REGIONAL WATER AUTHORITY | Reid Road MUD No. 1 | HARRIS | SAN JACINTO | Emergency | • | | | | • | | | | | | | | | | | | • | | | | | | | | | | | | | | | | | | | | | | | | | | 0 | | | | | |
| NORTH HARRIS COUNTY REGIONAL WATER AUTHORITY | Spring Creek Forest Public Utility District | HARRIS | SAN JACINTO | 1 | | | • | | | | | | | | | | | | | | | • | • | | | | | | | | | | | | | | | | | | | | | | | | | 5 | % | | | |
| NORTH HARRIS COUNTY REGIONAL WATER AUTHORITY | Spring Creek Forest Public Utility District | HARRIS | SAN JACINTO | 2 | | | • | | | | | | | | | | | | | • | | | | | | | | | | | | | | | | | | | | | | | | | | | | 10 | % | | | |
| NORTH HARRIS COUNTY REGIONAL WATER AUTHORITY | Spring Creek Forest Public Utility District | HARRIS | SAN JACINTO | 3 | | | • | | | | | | | | | | | | | • | | | | | | | | | | | | | | | | | | | | | | | | | | | | 15 | % | | | |
| NORTH HARRIS COUNTY REGIONAL WATER AUTHORITY | Spring Creek Forest Public Utility District | HARRIS | SAN JACINTO | 4 | | | • | | | | | | | | | | | | | • | | | | | | | | | | | | | | | | | | | | | | | | | | | | | 20 | % | | |
| NORTH HARRIS COUNTY REGIONAL WATER AUTHORITY | Spring Creek Forest Public Utility District | HARRIS | SAN JACINTO | Emergency | • | | | | • | | | | | | | | | | | | • | | | | | | | | | | | | | | | | | | | | | | | | | | | | 0 | | | |
| NORTH HARRIS COUNTY REGIONAL WATER AUTHORITY | Northwest Park MUD | HARRIS | SAN JACINTO | 1 | | | • | | | | | | | | | | | | | | | • | • | | | | | | | | | | | | | | | | | | | | | | | | | | 15 | % | | |
| NORTH HARRIS COUNTY REGIONAL WATER AUTHORITY | Northwest Park MUD | HARRIS | SAN JACINTO | 2 | | | • | | | | | | | | | | | | | | • | | | | | | | | | | | | | | | | | | | | | | | | | | | | 25 | % | | |
| NORTH HARRIS COUNTY REGIONAL WATER AUTHORITY | Northwest Park MUD | HARRIS | SAN JACINTO | 3 | | | • | | | | | | | | | | | | | | • | • | | | | | | | | | | | | | | | | | | | | | | | | | | | | 35 | % | |
| NORTH HARRIS COUNTY REGIONAL WATER AUTHORITY | Tattor Road Municipal District | HARRIS | SAN JACINTO | 1 | | | • | | | | | | | | | | | | | | | • | • | | | | | | | | | | | | | | | | | | | | | | | | | | | 5 | % | |
| NORTH HARRIS COUNTY REGIONAL WATER AUTHORITY | Tattor Road Municipal District | HARRIS | SAN JACINTO | 2 | | | • | | | | | | | | | | | | | | | • | • | | | | | | | | | | | | | | | | | | | | | | | | | | | | 10 | % |

| WUG Name | DCP Entity Name | Primary County | Primary Basin | Stage | Trigger Type | | | | | | | | | | | | | | | | | | Response Type | | | | | | | | | | | | | | Reduction Type | | | | | Reduction | |
|------------------------------|---------------------------------------|----------------|--------------------|-----------|---------------|--------------------|-----------------|---------------------|----------------------|-------------------|-----------------|-----------------|------------------|--------------|-----------------|---------------|--------------------|-------|-------------------|-------------------|----------------|-------------------------|---------------------------|---------------------------|---------------------|--------------------------|----------------|--------------------|----------------|---------------------|---------------------|---------------------|------------------|-------|----------------|--------------------------|----------------|----------------|----------------|-------|-----|-----------|------|
| | | | | | Contamination | Customer Awareness | Demand/Capacity | Emergency Condition | Failures and Damages | Groundwater Level | Production Rate | Reservoir Level | Stream Flow Rate | Supply Based | System Pressure | Well Run Time | Wholesale Provider | Other | Assessment and ID | Continue Previous | Emergency Rate | Invoke All/Any Measures | Outdoor Watering Schedule | Leak Detection and Repair | Mandatory Reduction | Stakeholder Notification | Prohibited Use | Public Information | System Control | Terminate Contracts | No Outdoor Watering | Voluntary Reduction | Water Allocation | Other | Percent Demand | Percent Demand Remaining | Percent Limit | Unit Reduction | Max Production | Other | N/A | Value | Unit |
| RICHMOND | City of Richmond | FORT BEND | BRAZOS | 3 | | | • | | | | | | | | | | • | | | | • | • | | | | | | | | | | | | | | | | 10 | % | | | | |
| RICHMOND | City of Richmond | FORT BEND | BRAZOS | 4 | | | • | | | | | | | | | | • | | | | • | • | | | | • | • | | | | | | | | | | | 15 | % | | | | |
| SEQUOIA IMPROVEMENT DISTRICT | Sequoia Improvement District | HARRIS | SAN JACINTO | 1 | | | | | | | | | | | • | | | | | | • | • | | | | | | | | | | | | | | | | 5 | % | | | | |
| SEQUOIA IMPROVEMENT DISTRICT | Sequoia Improvement District | HARRIS | SAN JACINTO | 2 | | | | | | | | | | | • | | | | | | • | • | | | | | | | | | | | | | | | | 10 | % | | | | |
| SEQUOIA IMPROVEMENT DISTRICT | Sequoia Improvement District | HARRIS | SAN JACINTO | 3 | | | | | | | | | | | • | | • | | | | • | • | | | | | • | | | | | | | | | | | 15 | % | | | | |
| SEQUOIA IMPROVEMENT DISTRICT | Sequoia Improvement District | HARRIS | SAN JACINTO | 4 | | | • | | | | | | | | | | • | | | | • | | | | | | | | | | | | | | | | | 20 | % | | | | |
| SEQUOIA IMPROVEMENT DISTRICT | Sequoia Improvement District | HARRIS | SAN JACINTO | Emergency | • | | | | • | | | | | | | | | | | | | | | | | | | | | | | | | | | | | 0 | | | | | |
| SIENNA PLANTATION | Sienna Plantation Management District | FORT BEND | SAN JACINTO-BRAZOS | 1 | | | | | | | | | | | | | | | | | • | | | | | | | | | | | | | | | | | | 10 | % | | | |
| SIENNA PLANTATION | Sienna Plantation Management District | FORT BEND | SAN JACINTO-BRAZOS | 2 | | | | | | | | | | | | | | | | | | • | | | | | | | | | | | | | | | | | 10 | % | | | |
| SIENNA PLANTATION | Sienna Plantation Management District | FORT BEND | SAN JACINTO-BRAZOS | 3 | | | | | | | | | | | | | | | | | • | • | | | | | | | | | | | | | | | | 15 | % | | | | |
| SIENNA PLANTATION | Sienna Plantation Management District | FORT BEND | SAN JACINTO-BRAZOS | 4 | | | | | | | | | | | | | • | | | | • | • | | | | | • | | • | | | | | | | | | 20 | % | | | | |
| SIENNA PLANTATION | Sienna Plantation Management District | FORT BEND | SAN JACINTO-BRAZOS | Emergency | | | | | | | | | | | | | | | | | | | | | | | | | | | | | | | | | | 0 | | | | | |
| SIENNA PLANTATION | Sienna Plantation MUD No. 10 | FORT BEND | BRAZOS | 1 | | | | | | | | | | | | | | | | | | • | | | | | | | | | | | | | | | | | 10 | % | | | |
| SIENNA PLANTATION | Sienna Plantation MUD No. 10 | FORT BEND | BRAZOS | 2 | | | | | | | | | | | | | | | | | | • | | | | | | | | | | | | | | | | | 10 | % | | | |
| SIENNA PLANTATION | Sienna Plantation MUD No. 10 | FORT BEND | BRAZOS | 3 | | | | | | | | | | | | | | | | | • | • | | | | | | | | | | | | | | | | 15 | % | | | | |
| SIENNA PLANTATION | Sienna Plantation MUD No. 10 | FORT BEND | BRAZOS | 4 | | | | | | | | | | | | | | | | | • | • | | | | | • | | • | | | | | | | | | 20 | % | | | | |
| SIENNA PLANTATION | Sienna Plantation MUD No. 10 | FORT BEND | BRAZOS | Emergency | | | | | | | | | | | | | | | | | | | | | | | | | | | | | | | | | 0 | | | | | | |
| SIENNA PLANTATION | Sienna Plantation MUD No. 2 | FORT BEND | SAN JACINTO-BRAZOS | 1 | | | | | | | | | | | | | | | | | | • | | | | | | | | | | | | | | | | | 10 | % | | | |
| SIENNA PLANTATION | Sienna Plantation MUD No. 2 | FORT BEND | SAN JACINTO-BRAZOS | 2 | | | | | | | | | | | | | | | | | | | • | | | | | | | | | | | | | | | | 10 | % | | | |
| SIENNA PLANTATION | Sienna Plantation MUD No. 2 | FORT BEND | SAN JACINTO-BRAZOS | 3 | | | | | | | | | | | | | | | | | | | • | • | | | | | | | | | | | | | | | 15 | % | | | |
| SIENNA PLANTATION | Sienna Plantation MUD No. 2 | FORT BEND | SAN JACINTO-BRAZOS | 4 | | | | | | | | | | | | | | | | | | | • | • | | | | • | | • | | | | | | | | | 20 | % | | | |
| SIENNA PLANTATION | Sienna Plantation MUD No. 2 | FORT BEND | SAN JACINTO-BRAZOS | Emergency | | | | | | | | | | | | | | | | | | | | | | | | | | | | | | | | | 0 | | | | | | |
| SIENNA PLANTATION | Sienna Plantation MUD No. 3 | FORT BEND | SAN JACINTO-BRAZOS | 1 | | | | | | | | | | | | | | | | | | | • | | | | | | | | | | | | | | | | 10 | % | | | |
| SIENNA PLANTATION | Sienna Plantation MUD No. 3 | FORT BEND | SAN JACINTO-BRAZOS | 2 | | | | | | | | | | | | | | | | | | | • | | | | | | | | | | | | | | | | 10 | % | | | |
| SIENNA PLANTATION | Sienna Plantation MUD No. 3 | FORT BEND | SAN JACINTO-BRAZOS | 3 | | | | | | | | | | | | | | | | | | | • | • | | | | | | | | | | | | | | | 15 | % | | | |
| SIENNA PLANTATION | Sienna Plantation MUD No. 3 | FORT BEND | SAN JACINTO-BRAZOS | 4 | | | | | | | | | | | | | | | | | | | • | • | | | | • | | • | | | | | | | | | 20 | % | | | |
| SIENNA PLANTATION | Sienna Plantation MUD No. 3 | FORT BEND | SAN JACINTO-BRAZOS | Emergency | | | | | | | | | | | | | | | | | | | | | | | | | | | | | | | | | | 0 | | | | | |
| SOUTH HOUSTON | City of South Houston | HARRIS | SAN JACINTO | 1 | | | • | | | | | | | | | | | | | | | | • | • | | | | | | | | | | | | | | | 10 | % | | | |

| WUG Name | DCP Entity Name | Primary County | Primary Basin | Stage | Trigger Type | | | | | | | | | | | | | | | | | Response Type | | | | | | | | | | | | Reduction Type | | | | | Reduction | | | | | | | |
|--------------------------------|--|----------------|---------------|-----------|---------------|--------------------|-----------------|---------------------|----------------------|-------------------|-----------------|-----------------|------------------|--------------|-----------------|---------------|--------------------|-------|-------------------|-------------------|----------------|-------------------------|---------------------------|---------------------------|---------------------|--------------------------|----------------|--------------------|----------------|---------------------|---------------------|---------------------|------------------|----------------|----------------|--------------------------|---------------|----------------|----------------|-------|-----|-------|------|---|---|--|
| | | | | | Contamination | Customer Awareness | Demand/Capacity | Emergency Condition | Failures and Damages | Groundwater Level | Production Rate | Reservoir Level | Stream Flow Rate | Supply Based | System Pressure | Well Run Time | Wholesale Provider | Other | Assessment and ID | Continue Previous | Emergency Rate | Invoke All/Any Measures | Outdoor Watering Schedule | Leak Detection and Repair | Mandatory Reduction | Stakeholder Notification | Prohibited Use | Public Information | System Control | Terminate Contracts | No Outdoor Watering | Voluntary Reduction | Water Allocation | Other | Percent Demand | Percent Demand Remaining | Percent Limit | Unit Reduction | Max Production | Other | N/A | Value | Unit | | | |
| SOUTH HOUSTON | City of South Houston | HARRIS | SAN JACINTO | 2 | | | • | | | | | | | | | | | | • | | • | • | • | | | | | | | • | • | | | | | | | | | | 10 | % | | | | |
| SOUTH HOUSTON | City of South Houston | HARRIS | SAN JACINTO | 3 | • | | • | | • | | | | | | • | | | | | | • | • | • | | | | | | • | • | | | | | | | | | | | | 10 | % | | | |
| SOUTHERN MONTGOMERY COUNTY MUD | Southern Montgomery County MUD | MONTGOMERY | SAN JACINTO | 1 | | | • | | • | | | | | | | | | | • | | | • | • | | | | | | | | | | | | | | | | | | | 5 | % | | | |
| SOUTHERN MONTGOMERY COUNTY MUD | Southern Montgomery County MUD | MONTGOMERY | SAN JACINTO | 2 | | | • | | • | | | | | | | | | | | • | | | • | • | | | | | | | | | | | | | | | | | | 10 | % | | | |
| SOUTHERN MONTGOMERY COUNTY MUD | Southern Montgomery County MUD | MONTGOMERY | SAN JACINTO | 3 | | | • | | • | | | | | | | | | | | • | | | • | • | | | | | | | | | | | | | | | | | | 20 | % | | | |
| SOUTHERN MONTGOMERY COUNTY MUD | Southern Montgomery County MUD | MONTGOMERY | SAN JACINTO | 4 | | | • | | • | | | | | | | | | | | • | | | • | • | | | | | | | | | | | | | | | | | | 30 | % | | | |
| SOUTHERN MONTGOMERY COUNTY MUD | Southern Montgomery County MUD | MONTGOMERY | SAN JACINTO | Emergency | | | | • | • | | | | | | | | | | | • | | | | | | | | | | | | | | | | | | | • | | | | 0 | | | |
| SOUTHWEST HARRIS COUNTY MUD 1 | Southwest Harris County MUD No. 1 | HARRIS | SAN JACINTO | 1 | | | • | | | | | | | | | | | | | • | | | • | | | | | | | | | | | | | | | | | | | 5 | % | | | |
| SOUTHWEST HARRIS COUNTY MUD 1 | Southwest Harris County MUD No. 1 | HARRIS | SAN JACINTO | 2 | | | • | | | | | | | | | | | | | • | | | • | • | | | | | | | | | | | | | | | | | | 10 | % | | | |
| SOUTHWEST HARRIS COUNTY MUD 1 | Southwest Harris County MUD No. 1 | HARRIS | SAN JACINTO | 3 | | | • | | | | | | | | | | | | | • | • | | | • | • | | | | | | | | | | | | | | | | | 15 | % | | | |
| SOUTHWEST HARRIS COUNTY MUD 1 | Southwest Harris County MUD No. 1 | HARRIS | SAN JACINTO | Emergency | | | | | • | | | | | | | | | | | • | | | | | | | | | | | | | | | | | | | • | | | | 0 | | | |
| SPRING CREEK UD | Spring Creek Utility District | HARRIS | SAN JACINTO | 1 | | | • | | • | | | | | | | | | | | • | | | • | | | | | | | | | | | | | | | | | | | 5 | % | | | |
| SPRING CREEK UD | Spring Creek Utility District | HARRIS | SAN JACINTO | 2 | | | • | | • | | | | | | | | | | | | | • | • | | | | | | | | | | | | | | | | | | | 10 | % | | | |
| SPRING CREEK UD | Spring Creek Utility District | HARRIS | SAN JACINTO | 3 | | | • | | • | | | | | | | | | | | | | • | • | • | | | | | | | | | | | | | | | | | | 20 | % | | | |
| SPRING CREEK UD | Spring Creek Utility District | HARRIS | SAN JACINTO | 4 | | | • | | • | | | | | | | | | | | • | | | • | • | | | | | | | | | | | | | | | | | | 30 | % | | | |
| SPRING CREEK UD | Spring Creek Utility District | HARRIS | SAN JACINTO | Emergency | • | | | • | • | | | | | | | | | | | | • | | | | | | | | | | | | | | | | | | | • | | | | 0 | | |
| SUGAR LAND | City of Sugar Land | FORT BEND | BRAZOS | 1 | | • | | | | | | | | | | | | | | | | • | | | | | | | | | | | | | | | | | | | • | | | 0 | | |
| SUGAR LAND | City of Sugar Land | FORT BEND | BRAZOS | 2 | | | • | | | | | | | | • | | | | | | | • | • | | | | | | | | | | | | | | | | | | | | 5 | % | | |
| SUGAR LAND | City of Sugar Land | FORT BEND | BRAZOS | 3 | | | • | | | | | | | | • | | | | | | | • | • | • | | | | | | | | | | | | | | | | | | | 10 | % | | |
| SUGAR LAND | City of Sugar Land | FORT BEND | BRAZOS | 4 | | | • | • | | | | | | | • | | | | | | | • | • | • | | | | | | • | • | | | | | | | | | | | | 15 | % | | |
| THE WOODLANDS | Montgomery County MUD No. 6 7 36 39 40 46 47 60 67 | MONTGOMERY | SAN JACINTO | 1 | | | • | | • | | | | | | | | | | | | | • | | | | | | | | | | | | | | | | | | | | | 5 | % | | |
| THE WOODLANDS | Montgomery County MUD No. 6 7 36 39 40 46 47 60 67 | MONTGOMERY | SAN JACINTO | 2 | | | • | | • | | | | | | | | | | | | | • | | | | | | | | | | | | | | | | | | | | | 10 | % | | |
| THE WOODLANDS | Montgomery County MUD No. 6 7 36 39 40 46 47 60 67 | MONTGOMERY | SAN JACINTO | 3 | | | • | | • | | | | | | | | | | | | | • | • | | | | | | | | | | | | | | | | | | | | 20 | % | | |
| THE WOODLANDS | Montgomery County MUD No. 6 7 36 39 40 46 47 60 67 | MONTGOMERY | SAN JACINTO | 4 | | | • | | • | | | | | | | | | | | | | • | • | | | | | | | | | | | | | | | | | | | | 30 | % | | |
| THE WOODLANDS | Montgomery County MUD No. 6 7 36 39 40 46 47 60 67 | MONTGOMERY | SAN JACINTO | 5 | • | | | • | • | | | | | | | | | | | | | | • | | | | | | | | | | | | | | | | | | • | | | | 0 | |
| THE WOODLANDS | The Woodlands MUDs | MONTGOMERY | SAN JACINTO | 1 | | | • | | • | | | | | | | | | | | | | • | | | | | | | | | | | | | | | | | | | | | 5 | % | | |
| THE WOODLANDS | The Woodlands MUDs | MONTGOMERY | SAN JACINTO | 2 | | | • | | • | | | | | | | | | | | | | • | | | | | | | | | | | | | | | | | | | | | 10 | % | | |
| THE WOODLANDS | The Woodlands MUDs | MONTGOMERY | SAN JACINTO | 3 | | | • | | • | | | | | | | | | | | | | • | • | | | | | | | | | | | | | | | | | | | | 20 | % | | |

| WUG Name | DCP Entity Name | Primary County | Primary Basin | Stage | Trigger Type | | | | | | | | | | | | | | | Response Type | | | | | | | | | | | | | | Reduction Type | | | | | Reduction | | | | | | | | |
|---|---------------------------|----------------|---------------|-----------|---------------|--------------------|-----------------|---------------------|----------------------|-------------------|-----------------|-----------------|------------------|--------------|-----------------|---------------|--------------------|-------|-------------------|-------------------|----------------|-------------------------|---------------------------|---------------------------|---------------------|--------------------------|----------------|--------------------|----------------|---------------------|---------------------|---------------------|------------------|----------------|----------------|--------------------------|---------------|----------------|----------------|-------|-----|-------|------|----|----|----|---|
| | | | | | Contamination | Customer Awareness | Demand/Capacity | Emergency Condition | Failures and Damages | Groundwater Level | Production Rate | Reservoir Level | Stream Flow Rate | Supply Based | System Pressure | Well Run Time | Wholesale Provider | Other | Assessment and ID | Continue Previous | Emergency Rate | Invoke All/Any Measures | Outdoor Watering Schedule | Leak Detection and Repair | Mandatory Reduction | Stakeholder Notification | Prohibited Use | Public Information | System Control | Terminate Contracts | No Outdoor Watering | Voluntary Reduction | Water Allocation | Other | Percent Demand | Percent Demand Remaining | Percent Limit | Unit Reduction | Max Production | Other | N/A | Value | Unit | | | | |
| THE WOODLANDS | The Woodlands MUDs | MONTGOMERY | SAN JACINTO | 4 | | | • | • | | | | | | | | | • | | | | • | • | | | | | | | | | | | | | | | | | | | | | 30 | % | | | |
| THE WOODLANDS | The Woodlands MUDs | MONTGOMERY | SAN JACINTO | 5 | • | | | • | • | | | | | | | | • | | | | | • | | | | | | | | | | | | | | | | | | | | | | 0 | | | |
| WEST HARRIS COUNTY REGIONAL WATER AUTHORITY | Chelford One MUD | HARRIS | SAN JACINTO | 1 | | | • | | | | | | | | | | | | • | | | • | | | | | | | • | | | | | | | | | | | | | | | 10 | % | | |
| WEST HARRIS COUNTY REGIONAL WATER AUTHORITY | Chelford One MUD | HARRIS | SAN JACINTO | 2 | | | • | | | | | | | | | | | • | | | • | • | | | | | | | | | | | | | | | | | | | | | | 15 | % | | |
| WEST HARRIS COUNTY REGIONAL WATER AUTHORITY | Chelford One MUD | HARRIS | SAN JACINTO | 3 | | | • | | | | | | | | | | | • | • | | | • | • | | | | | • | | • | | | | | | | | | | | | | | | 20 | % | |
| WEST HARRIS COUNTY REGIONAL WATER AUTHORITY | Chelford One MUD | HARRIS | SAN JACINTO | Emergency | | | | • | | | | | | | | | | | • | | | | | | | | | | | | | | | | | | | | | • | | | | 0 | | | |
| WEST HARRIS COUNTY REGIONAL WATER AUTHORITY | Clay Road MUD | HARRIS | SAN JACINTO | 1 | | | • | | | | | | | | | | | | | • | | | • | | | | | | • | | | | | | | | | | | | | | | | 10 | % | |
| WEST HARRIS COUNTY REGIONAL WATER AUTHORITY | Clay Road MUD | HARRIS | SAN JACINTO | 2 | | | • | | | | | | | | | | | | • | | • | • | | | | | | | | | | | | | | | | | | | | | | 15 | % | | |
| WEST HARRIS COUNTY REGIONAL WATER AUTHORITY | Clay Road MUD | HARRIS | SAN JACINTO | 3 | | | • | | | | | | | | | | | • | • | | | • | • | | | | | • | | • | | | | | | | | | | | | | | | 20 | % | |
| WEST HARRIS COUNTY REGIONAL WATER AUTHORITY | Clay Road MUD | HARRIS | SAN JACINTO | 4 | | | | | | | | | | | | | | • | | | | • | • | | | | | | | | | | | | | | | | | | | | | 0 | | | |
| WEST HARRIS COUNTY REGIONAL WATER AUTHORITY | Clay Road MUD | HARRIS | SAN JACINTO | Emergency | | | | • | | | | | | | | | | | | • | | | | | | | | | | | | | | | | | | | | | | | | | 0 | | |
| WEST HARRIS COUNTY REGIONAL WATER AUTHORITY | Harris County MUD No. 105 | HARRIS | SAN JACINTO | 1 | | | • | | | | | | | | | | • | | | | | • | | | | | | | • | | | | | | | | | | | | | | | | 10 | % | |
| WEST HARRIS COUNTY REGIONAL WATER AUTHORITY | Harris County MUD No. 105 | HARRIS | SAN JACINTO | 2 | | | • | | | | | | | | | | • | | | | • | • | | | | | | | | | | | | | | | | | | | | | | | 15 | % | |
| WEST HARRIS COUNTY REGIONAL WATER AUTHORITY | Harris County MUD No. 105 | HARRIS | SAN JACINTO | 3 | | | • | | | | | | | | | | • | • | | | • | • | | | | | | • | | | | | | | | | | | | | | | | | 20 | % | |
| WEST HARRIS COUNTY REGIONAL WATER AUTHORITY | Harris County MUD No. 105 | HARRIS | SAN JACINTO | Emergency | • | | | • | | | | | | | | | | | | • | | | | | | | | | | | | | | | | | | | | | | | | | 0 | | |
| WEST HARRIS COUNTY REGIONAL WATER AUTHORITY | Harris County MUD No. 120 | HARRIS | SAN JACINTO | 1 | | | • | | | | | | | | | | | | | | • | | • | | | | | | • | | | | | | | | | | | | | | | | | 10 | % |
| WEST HARRIS COUNTY REGIONAL WATER AUTHORITY | Harris County MUD No. 120 | HARRIS | SAN JACINTO | 2 | | | • | | | | | | | | | | | | | | • | | • | | | | | | | | | | | | | | | | | | | | | | 15 | % | |
| WEST HARRIS COUNTY REGIONAL WATER AUTHORITY | Harris County MUD No. 120 | HARRIS | SAN JACINTO | 3 | | | • | | | | | | | | | | | | | | • | • | | | | | | | • | | • | | | | | | | | | | | | | | | 20 | % |
| WEST HARRIS COUNTY REGIONAL WATER AUTHORITY | Harris County MUD No. 120 | HARRIS | SAN JACINTO | Emergency | | | | • | | | | | | | | | | | | | • | | | | | | | | | | | | | | | | | | | | | | | | | 0 | |

| WUG Name | DCP Entity Name | Primary County | Primary Basin | Stage | Trigger Type | | | | | | | | | | | | | | | | | | Response Type | | | | | | | | | | | | Reduction Type | | | | | | Reduction | |
|---|---------------------------|----------------|---------------|-----------|---------------|--------------------|-----------------|---------------------|----------------------|-------------------|-----------------|-----------------|------------------|--------------|-----------------|---------------|--------------------|-------|-------------------|-------------------|----------------|-------------------------|---------------------------|---------------------------|---------------------|--------------------------|----------------|--------------------|----------------|---------------------|---------------------|---------------------|------------------|-------|----------------|--------------------------|---------------|----------------|----------------|-------|-----------|-------|
| | | | | | Contamination | Customer Awareness | Demand/Capacity | Emergency Condition | Failures and Damages | Groundwater Level | Production Rate | Reservoir Level | Stream Flow Rate | Supply Based | System Pressure | Well Run Time | Wholesale Provider | Other | Assessment and ID | Continue Previous | Emergency Rate | Invoke All/Any Measures | Outdoor Watering Schedule | Leak Detection and Repair | Mandatory Reduction | Stakeholder Notification | Prohibited Use | Public Information | System Control | Terminate Contracts | No Outdoor Watering | Voluntary Reduction | Water Allocation | Other | Percent Demand | Percent Demand Remaining | Percent Limit | Unit Reduction | Max Production | Other | N/A | Value |
| WEST HARRIS COUNTY REGIONAL WATER AUTHORITY | Harris County MUD No. 147 | HARRIS | SAN JACINTO | 1 | | | • | | | | | | | | | | | | • | | • | | | | | | | • | | | | | | | | | | | | 10 | % | |
| WEST HARRIS COUNTY REGIONAL WATER AUTHORITY | Harris County MUD No. 147 | HARRIS | SAN JACINTO | 2 | | | • | | | | | | | | | | • | | | • | • | | | | | | | | • | | | | | | | | | | | 15 | % | |
| WEST HARRIS COUNTY REGIONAL WATER AUTHORITY | Harris County MUD No. 147 | HARRIS | SAN JACINTO | 3 | | | • | | | | | | | | | | • | • | | | • | • | | | | | • | | • | | | | | | | | | | | 20 | % | |
| WEST HARRIS COUNTY REGIONAL WATER AUTHORITY | Harris County MUD No. 147 | HARRIS | SAN JACINTO | Emergency | | | | • | | | | | | | | | | | • | | | | | | | | | | | | | | | | | | • | | | 0 | | |
| WEST HARRIS COUNTY REGIONAL WATER AUTHORITY | Harris County MUD No. 156 | HARRIS | SAN JACINTO | 1 | | | | | | | | | | • | | | | | • | | • | | | | | • | | | • | | | | | | | | | | | 10 | % | |
| WEST HARRIS COUNTY REGIONAL WATER AUTHORITY | Harris County MUD No. 156 | HARRIS | SAN JACINTO | 2 | | | | | | | | | | • | | | | | | • | • | | | | | • | | | • | | | | | | | | | | | 15 | % | |
| WEST HARRIS COUNTY REGIONAL WATER AUTHORITY | Harris County MUD No. 156 | HARRIS | SAN JACINTO | 3 | | | | | | | | | | • | | | | | | • | • | | | | | • | | | • | | | | | | | | | | | 20 | % | |
| WEST HARRIS COUNTY REGIONAL WATER AUTHORITY | Harris County MUD No. 156 | HARRIS | SAN JACINTO | Emergency | | | | • | | | | | | | | | | | • | | | | | | | | | | | | | | | | | | • | | | 0 | | |
| WEST HARRIS COUNTY REGIONAL WATER AUTHORITY | Harris County MUD No. 157 | FORT BEND | BRAZOS | 1 | | | • | | | | | | | | | | | | • | | • | | | | | | | • | | | | | | | | | | | | 5 | % | |
| WEST HARRIS COUNTY REGIONAL WATER AUTHORITY | Harris County MUD No. 157 | FORT BEND | BRAZOS | 2 | | | • | | | | | | | | | | | | • | | • | • | | | | | | | • | | | | | | | | | | | 10 | % | |
| WEST HARRIS COUNTY REGIONAL WATER AUTHORITY | Harris County MUD No. 157 | FORT BEND | BRAZOS | 3 | | | • | | | | | | | | | | | | • | | • | • | | | | | • | | | • | | | | | | | | | | 15 | % | |
| WEST HARRIS COUNTY REGIONAL WATER AUTHORITY | Harris County MUD No. 157 | FORT BEND | BRAZOS | Emergency | | | | • | | | | | | | | | | | • | | | | | | | | | | | | | | | | | | • | | | 0 | | |
| WEST HARRIS COUNTY REGIONAL WATER AUTHORITY | Harris County MUD No. 162 | HARRIS | SAN JACINTO | 1 | | | • | | • | | | | | | | | | | | | • | • | | | | | | • | | | | | | | | | | | | 5 | % | |
| WEST HARRIS COUNTY REGIONAL WATER AUTHORITY | Harris County MUD No. 162 | HARRIS | SAN JACINTO | 2 | | | • | | • | | | | | | | | | | | • | • | • | | | | | | | • | | | | | | | | | | | 10 | % | |
| WEST HARRIS COUNTY REGIONAL WATER AUTHORITY | Harris County MUD No. 162 | HARRIS | SAN JACINTO | 3 | | | | | • | | | | | | | | | | • | • | • | | | | | | • | • | | | | | | | | | | | | 15 | % | |
| WEST HARRIS COUNTY REGIONAL WATER AUTHORITY | Harris County MUD No. 162 | HARRIS | SAN JACINTO | 4 | | | | | • | | | | | | | | | | • | • | • | | | | | | • | | | • | | | | | | | | | | 20 | % | |
| WEST HARRIS COUNTY REGIONAL WATER AUTHORITY | Harris County MUD No. 162 | HARRIS | SAN JACINTO | 5 | • | | | | • | | | | | | | | | | • | | • | • | | | | | | • | | | | | | | | | | | | 25 | % | |
| WEST HARRIS COUNTY REGIONAL WATER AUTHORITY | Harris County MUD No. 162 | HARRIS | SAN JACINTO | 6 | | | | | | | | | | | | | | | | • | | | | | | | | | • | | | | | | | | | • | | | 0 | |

| WUG Name | DCP Entity Name | Primary County | Primary Basin | Stage | Trigger Type | | | | | | | | | | | | | | | | Response Type | | | | | | | | | | | | | Reduction Type | | | | | | Reduction | | | | | | | | | | | | |
|---|---------------------------|----------------|---------------|-----------|---------------|--------------------|-----------------|---------------------|----------------------|-------------------|-----------------|-----------------|------------------|--------------|-----------------|---------------|--------------------|-------|-------------------|-------------------|----------------|-------------------------|---------------------------|---------------------------|---------------------|--------------------------|----------------|--------------------|----------------|---------------------|---------------------|---------------------|------------------|----------------|----------------|--------------------------|---------------|----------------|----------------|-----------|-----|-------|------|----|----|----|----|----|----|----|---|--|
| | | | | | Contamination | Customer Awareness | Demand/Capacity | Emergency Condition | Failures and Damages | Groundwater Level | Production Rate | Reservoir Level | Stream Flow Rate | Supply Based | System Pressure | Well Run Time | Wholesale Provider | Other | Assessment and ID | Continue Previous | Emergency Rate | Invoke All/Any Measures | Outdoor Watering Schedule | Leak Detection and Repair | Mandatory Reduction | Stakeholder Notification | Prohibited Use | Public Information | System Control | Terminate Contracts | No Outdoor Watering | Voluntary Reduction | Water Allocation | Other | Percent Demand | Percent Demand Remaining | Percent Limit | Unit Reduction | Max Production | Other | N/A | Value | Unit | | | | | | | | | |
| WEST HARRIS COUNTY REGIONAL WATER AUTHORITY | Harris County MUD No. 165 | HARRIS | SAN JACINTO | 1 | | | • | | | | | | | | | | | | • | | • | | | | | | | | • | | | | | | | | | | | | | 10 | % | | | | | | | | | |
| WEST HARRIS COUNTY REGIONAL WATER AUTHORITY | Harris County MUD No. 165 | HARRIS | SAN JACINTO | 2 | | | • | | | | | | | | | | | | • | | • | • | | | | | | | | | | | | | | | | | | | | | 15 | % | | | | | | | | |
| WEST HARRIS COUNTY REGIONAL WATER AUTHORITY | Harris County MUD No. 165 | HARRIS | SAN JACINTO | 3 | | | • | | | | | | | | | | | | • | • | | • | • | | | | | • | | • | | | | | | | | | | | | | | 20 | % | | | | | | | |
| WEST HARRIS COUNTY REGIONAL WATER AUTHORITY | Harris County MUD No. 165 | HARRIS | SAN JACINTO | Emergency | | | | • | | | | | | | | | | | • | | | | | | | | | | | | | | | | | | | | | | | | • | | | 0 | | | | | | |
| WEST HARRIS COUNTY REGIONAL WATER AUTHORITY | Harris County MUD No. 167 | HARRIS | SAN JACINTO | 1 | | | • | | | | | | | | | | | | | • | | • | | | | | | | | • | | | | | | | | | | | | | | | 10 | % | | | | | | |
| WEST HARRIS COUNTY REGIONAL WATER AUTHORITY | Harris County MUD No. 167 | HARRIS | SAN JACINTO | 2 | | | • | | | | | | | | | | | | | • | | • | • | | | | | | | | | | | | | | | | | | | | | | | 15 | % | | | | | |
| WEST HARRIS COUNTY REGIONAL WATER AUTHORITY | Harris County MUD No. 167 | HARRIS | SAN JACINTO | 3 | | | • | | | | | | | | | | | | | • | • | | • | • | | | | | • | | • | | | | | | | | | | | | | | | | 20 | % | | | | |
| WEST HARRIS COUNTY REGIONAL WATER AUTHORITY | Harris County MUD No. 167 | HARRIS | SAN JACINTO | Emergency | | | | • | | | | | | | | | | | | • | | | | | | | | | | | | | | | | | | | | | | | | | • | | | 0 | | | | |
| WEST HARRIS COUNTY REGIONAL WATER AUTHORITY | Harris County MUD No. 172 | HARRIS | SAN JACINTO | 1 | | | | | | | | | | | • | | | | | • | | • | | | | • | | | | • | | | | | | | | | | | | | | | | | 10 | % | | | | |
| WEST HARRIS COUNTY REGIONAL WATER AUTHORITY | Harris County MUD No. 172 | HARRIS | SAN JACINTO | 2 | | | | | | | | | | | • | | | | | • | | • | • | | | | | | | • | | | | | | | | | | | | | | | | | 15 | % | | | | |
| WEST HARRIS COUNTY REGIONAL WATER AUTHORITY | Harris County MUD No. 172 | HARRIS | SAN JACINTO | 3 | | | | | | | | | | | • | | | | | • | | • | • | | | | | | • | | | | | | | | | | | | | | | | | | | 20 | % | | | |
| WEST HARRIS COUNTY REGIONAL WATER AUTHORITY | Harris County MUD No. 172 | HARRIS | SAN JACINTO | Emergency | | | | • | | | | | | | | | | | | • | | | | | | | | | | | | | | | | | | | | | | | | | | | • | | | 0 | | |
| WEST HARRIS COUNTY REGIONAL WATER AUTHORITY | Harris County MUD No. 173 | HARRIS | SAN JACINTO | 1 | | | | | | | | | | | • | | | | | • | | • | | | | | | | | • | | | | | | | | | | | | | | | | | | | 10 | % | | |
| WEST HARRIS COUNTY REGIONAL WATER AUTHORITY | Harris County MUD No. 173 | HARRIS | SAN JACINTO | 2 | | | | | | | | | | | • | | | | | • | | • | • | | | | | | | | | | | | | | | | | | | | | | | | | | 15 | % | | |
| WEST HARRIS COUNTY REGIONAL WATER AUTHORITY | Harris County MUD No. 173 | HARRIS | SAN JACINTO | 3 | | | | | | | | | | | • | | | | | • | • | | • | • | | | | | | • | | | | | | | | | | | | | | | | | | | 20 | % | | |
| WEST HARRIS COUNTY REGIONAL WATER AUTHORITY | Harris County MUD No. 173 | HARRIS | SAN JACINTO | Emergency | | | | • | | | | | | | | | | | | • | | | | | | | | | | | | | | | | | | | | | | | | | | | | • | | | 0 | |
| WEST HARRIS COUNTY REGIONAL WATER AUTHORITY | Harris County MUD No. 185 | HARRIS | SAN JACINTO | 1 | | | • | | | | | | | | • | | | | | | | • | | | | | | | | • | | | | | | | | | | | | | | | | | | | 10 | % | | |
| WEST HARRIS COUNTY REGIONAL WATER AUTHORITY | Harris County MUD No. 185 | HARRIS | SAN JACINTO | 2 | | | • | | | | | | | | • | | | | | | • | | • | | | | | | | | | | | | | | | | | | | | | | | | | | | 15 | % | |

| WUG Name | DCP Entity Name | Primary County | Primary Basin | Stage | Trigger Type | | | | | | | | | | | | | | Response Type | | | | | | | | | | Reduction Type | | | | | Reduction | | | | | | | | | | | | | | | |
|---|---------------------------|----------------|---------------|-----------|---------------|--------------------|-----------------|---------------------|----------------------|-------------------|-----------------|-----------------|------------------|--------------|-----------------|---------------|--------------------|-------|-------------------|-------------------|----------------|-------------------------|---------------------------|---------------------------|---------------------|--------------------------|----------------|--------------------|----------------|---------------------|---------------------|---------------------|------------------|-----------|----------------|--------------------------|---------------|----------------|----------------|-------|-----|-------|------|----|----|---|----|----|---|
| | | | | | Contamination | Customer Awareness | Demand/Capacity | Emergency Condition | Failures and Damages | Groundwater Level | Production Rate | Reservoir Level | Stream Flow Rate | Supply Based | System Pressure | Well Run Time | Wholesale Provider | Other | Assessment and ID | Continue Previous | Emergency Rate | Invoke All/Any Measures | Outdoor Watering Schedule | Leak Detection and Repair | Mandatory Reduction | Stakeholder Notification | Prohibited Use | Public Information | System Control | Terminate Contracts | No Outdoor Watering | Voluntary Reduction | Water Allocation | Other | Percent Demand | Percent Demand Remaining | Percent Limit | Unit Reduction | Max Production | Other | N/A | Value | Unit | | | | | | |
| WEST HARRIS COUNTY REGIONAL WATER AUTHORITY | Harris County MUD No. 185 | HARRIS | SAN JACINTO | 3 | | | • | | | | | | | | • | | | • | | | | | | | | | | | | | | | | | | | | | | | | 20 | % | | | | | | |
| WEST HARRIS COUNTY REGIONAL WATER AUTHORITY | Harris County MUD No. 185 | HARRIS | SAN JACINTO | Emergency | • | | | • | | | | | | | | | | | | | • | | | | | | | | | | | | | | | | | | | | | 0 | | | | | | | |
| WEST HARRIS COUNTY REGIONAL WATER AUTHORITY | Harris County MUD No. 188 | HARRIS | SAN JACINTO | 1 | | | • | | | | | | | | | | | | | | | • | | | | | | | | | | | | | | | | | | | | | 10 | % | | | | | |
| WEST HARRIS COUNTY REGIONAL WATER AUTHORITY | Harris County MUD No. 188 | HARRIS | SAN JACINTO | 2 | | | • | | | | | | | | | | | | | | | | • | | | | | | | | | | | | | | | | | | | | | 15 | % | | | | |
| WEST HARRIS COUNTY REGIONAL WATER AUTHORITY | Harris County MUD No. 188 | HARRIS | SAN JACINTO | 3 | | | • | | | | | | | | | | | | | | | | | | | | | | | | | | | | | | | | | | | | | 20 | % | | | | |
| WEST HARRIS COUNTY REGIONAL WATER AUTHORITY | Harris County MUD No. 188 | HARRIS | SAN JACINTO | Emergency | | | | • | | | | | | | | | | | | | | | | | | | | | | | | | | | | | | | | | | | | 0 | | | | | |
| WEST HARRIS COUNTY REGIONAL WATER AUTHORITY | Harris County MUD No. 196 | HARRIS | SAN JACINTO | 1 | | | | | | | | | | | | | | | | | | | | | | | | | | | | | | | | | | | | | | | | | 10 | % | | | |
| WEST HARRIS COUNTY REGIONAL WATER AUTHORITY | Harris County MUD No. 196 | HARRIS | SAN JACINTO | 2 | | | | | | | | | | | | | | | | | | | | | | | | | | | | | | | | | | | | | | | | | 15 | % | | | |
| WEST HARRIS COUNTY REGIONAL WATER AUTHORITY | Harris County MUD No. 196 | HARRIS | SAN JACINTO | 3 | | | | | | | | | | | | | | | | | | | | | | | | | | | | | | | | | | | | | | | | | 20 | % | | | |
| WEST HARRIS COUNTY REGIONAL WATER AUTHORITY | Harris County MUD No. 196 | HARRIS | SAN JACINTO | Emergency | | | | • | | | | | | | | | | | | | | | | | | | | | | | | | | | | | | | | | | | | | 0 | | | | |
| WEST HARRIS COUNTY REGIONAL WATER AUTHORITY | Harris County MUD No. 255 | HARRIS | SAN JACINTO | 1 | | | | | | | | | | | | | | | | | | | | | | | | | | | | | | | | | | | | | | | | | | | 10 | % | |
| WEST HARRIS COUNTY REGIONAL WATER AUTHORITY | Harris County MUD No. 255 | HARRIS | SAN JACINTO | 2 | | | | | | | | | | | | | | | | | | | | | | | | | | | | | | | | | | | | | | | | | | | 15 | % | |
| WEST HARRIS COUNTY REGIONAL WATER AUTHORITY | Harris County MUD No. 255 | HARRIS | SAN JACINTO | 3 | | | | | | | | | | | | | | | | | | | | | | | | | | | | | | | | | | | | | | | | | | | 20 | % | |
| WEST HARRIS COUNTY REGIONAL WATER AUTHORITY | Harris County MUD No. 255 | HARRIS | SAN JACINTO | Emergency | | | | • | | | | | | | | | | | | | | | | | | | | | | | | | | | | | | | | | | | | | | 0 | | | |
| WEST HARRIS COUNTY REGIONAL WATER AUTHORITY | Harris County MUD No. 264 | HARRIS | SAN JACINTO | 1 | | | • | | | | | | | | | | | | | | | | | | | | | | | | | | | | | | | | | | | | | | | | 10 | % | |
| WEST HARRIS COUNTY REGIONAL WATER AUTHORITY | Harris County MUD No. 264 | HARRIS | SAN JACINTO | 2 | | | • | | | | | | | | | | | | | | | | | | | | | | | | | | | | | | | | | | | | | | | | 15 | % | |
| WEST HARRIS COUNTY REGIONAL WATER AUTHORITY | Harris County MUD No. 264 | HARRIS | SAN JACINTO | 3 | | | • | | | | | | | | | | | | | | | | | | | | | | | | | | | | | | | | | | | | | | | | | 20 | % |
| WEST HARRIS COUNTY REGIONAL WATER AUTHORITY | Harris County MUD No. 264 | HARRIS | SAN JACINTO | Emergency | | | | | | | | | | | | | | | | | | | | | | | | | | | | | | | | | | | | | | | | | | | 0 | | |

| WUG Name | DCP Entity Name | Primary County | Primary Basin | Stage | Trigger Type | | | | | | | | | | | | | | | | | Response Type | | | | | | | | | | | | Reduction Type | | | | | | Reduction | | | | |
|---|---------------------------|----------------|---------------|-----------|---------------|--------------------|-----------------|---------------------|----------------------|-------------------|-----------------|-----------------|------------------|--------------|-----------------|---------------|--------------------|-------|-------------------|-------------------|----------------|-------------------------|---------------------------|---------------------------|---------------------|--------------------------|----------------|--------------------|----------------|---------------------|---------------------|---------------------|------------------|----------------|----------------|--------------------------|---------------|----------------|----------------|-----------|-----|-------|------|---|
| | | | | | Contamination | Customer Awareness | Demand/Capacity | Emergency Condition | Failures and Damages | Groundwater Level | Production Rate | Reservoir Level | Stream Flow Rate | Supply Based | System Pressure | Well Run Time | Wholesale Provider | Other | Assessment and ID | Continue Previous | Emergency Rate | Invoke All/Any Measures | Outdoor Watering Schedule | Leak Detection and Repair | Mandatory Reduction | Stakeholder Notification | Prohibited Use | Public Information | System Control | Terminate Contracts | No Outdoor Watering | Voluntary Reduction | Water Allocation | Other | Percent Demand | Percent Demand Remaining | Percent Limit | Unit Reduction | Max Production | Other | N/A | Value | Unit | |
| WEST HARRIS COUNTY REGIONAL WATER AUTHORITY | Harris County MUD No. 495 | HARRIS | SAN JACINTO | 2 | | | • | | | | | | | | | | | | | | • | | | | | | | | | | | | | | | | | | | | | | 15 | % |
| WEST HARRIS COUNTY REGIONAL WATER AUTHORITY | Harris County MUD No. 495 | HARRIS | SAN JACINTO | 3 | | | • | | | | | | | | | | | | | | • | • | | | | | | • | | • | | | | | | | | | | | | | 20 | % |
| WEST HARRIS COUNTY REGIONAL WATER AUTHORITY | Harris County MUD No. 495 | HARRIS | SAN JACINTO | Emergency | | | | • | | | | | | | | | | | | | • | | | | | | | | | | | | | | | | | • | | | | | 0 | % |
| WEST HARRIS COUNTY REGIONAL WATER AUTHORITY | Harris County MUD No. 500 | HARRIS | SAN JACINTO | 1 | | | • | | | | | | | | | | | | | | | | • | | | | | | • | | | | | | | | | | | | | 10 | % | |
| WEST HARRIS COUNTY REGIONAL WATER AUTHORITY | Harris County MUD No. 500 | HARRIS | SAN JACINTO | 2 | | | • | | | | | | | | | | | | | | | • | • | | | | | | | | | | | | | | | | | | | 15 | % | |
| WEST HARRIS COUNTY REGIONAL WATER AUTHORITY | Harris County MUD No. 500 | HARRIS | SAN JACINTO | 3 | | | • | | | | | | | | | | | | | | | • | • | | | | | • | | • | | | | | | | | | | | | 20 | % | |
| WEST HARRIS COUNTY REGIONAL WATER AUTHORITY | Harris County MUD No. 500 | HARRIS | SAN JACINTO | Emergency | | | | • | | | | | | | | | | | | | | • | | | | | | | | | | | | | | | | • | | | | | 0 | % |
| WEST HARRIS COUNTY REGIONAL WATER AUTHORITY | Harris County MUD No. 501 | HARRIS | SAN JACINTO | 1 | | | • | | | | | | | | | | | | | | | | • | | | | | | • | | | | | | | | | | | | | 10 | % | |
| WEST HARRIS COUNTY REGIONAL WATER AUTHORITY | Harris County MUD No. 501 | HARRIS | SAN JACINTO | 2 | | | • | | | | | | | | | | | | | | | • | • | | | | | | | | | | | | | | | | | | | 15 | % | |
| WEST HARRIS COUNTY REGIONAL WATER AUTHORITY | Harris County MUD No. 501 | HARRIS | SAN JACINTO | 3 | | | • | | | | | | | | | | | | | | | • | • | | | | | • | | • | | | | | | | | | | | | 20 | % | |
| WEST HARRIS COUNTY REGIONAL WATER AUTHORITY | Harris County MUD No. 501 | HARRIS | SAN JACINTO | Emergency | | | | • | | | | | | | | | | | | | | • | | | | | | | | | | | | | | | | • | | | | | 0 | % |
| WEST HARRIS COUNTY REGIONAL WATER AUTHORITY | Harris County MUD No. 64 | FORT BEND | BRAZOS | 1 | | | • | | | | | | | | | | | | | | | • | • | | | | | | • | | | | | | | | | | | | | 5 | % | |
| WEST HARRIS COUNTY REGIONAL WATER AUTHORITY | Harris County MUD No. 64 | FORT BEND | BRAZOS | 2 | | | • | | | | | | | | | | | | | | | • | • | | | | | | | | | | | | | | | | | | | 10 | % | |
| WEST HARRIS COUNTY REGIONAL WATER AUTHORITY | Harris County MUD No. 64 | FORT BEND | BRAZOS | 3 | | | • | | | | | | | | | | | | | | | • | • | | | | | • | | | | | | | | | | | | | | 15 | % | |
| WEST HARRIS COUNTY REGIONAL WATER AUTHORITY | Harris County MUD No. 64 | FORT BEND | BRAZOS | Emergency | | | | • | | | | | | | | | | | | | | • | | | | | | | | | | | | | | | | • | | | | | 0 | % |
| WEST HARRIS COUNTY REGIONAL WATER AUTHORITY | Harris County MUD No. 71 | HARRIS | SAN JACINTO | 1 | | | | | | | | | | | | | | | | | | • | | | | | | | • | | | | | | | | | | | | | 10 | % | |
| WEST HARRIS COUNTY REGIONAL WATER AUTHORITY | Harris County MUD No. 71 | HARRIS | SAN JACINTO | 2 | | | | | | | | | | | | | | | | | | • | • | | | | | | | | | | | | | | | | | | | 15 | % | |
| WEST HARRIS COUNTY REGIONAL WATER AUTHORITY | Harris County MUD No. 71 | HARRIS | SAN JACINTO | 3 | | | | | | | | | | | | | | | | | | • | • | | | | | • | | • | | | | | | | | | | | | 20 | % | |

| WUG Name | DCP Entity Name | Primary County | Primary Basin | Stage | Trigger Type | | | | | | | | | | | | | | | | Response Type | | | | | | | | | | | | Reduction Type | | | | | Reduction | | | |
|---|-------------------------------|----------------|---------------|-----------|---------------|--------------------|-----------------|---------------------|----------------------|-------------------|-----------------|-----------------|------------------|--------------|-----------------|---------------|--------------------|-------|-------------------|-------------------|----------------|-------------------------|---------------------------|---------------------------|---------------------|--------------------------|----------------|--------------------|----------------|---------------------|---------------------|---------------------|------------------|-------|----------------|--------------------------|---------------|----------------|----------------|-------|-----|
| | | | | | Contamination | Customer Awareness | Demand/Capacity | Emergency Condition | Failures and Damages | Groundwater Level | Production Rate | Reservoir Level | Stream Flow Rate | Supply Based | System Pressure | Well Run Time | Wholesale Provider | Other | Assessment and ID | Continue Previous | Emergency Rate | Invoke All/Any Measures | Outdoor Watering Schedule | Leak Detection and Repair | Mandatory Reduction | Stakeholder Notification | Prohibited Use | Public Information | System Control | Terminate Contracts | No Outdoor Watering | Voluntary Reduction | Water Allocation | Other | Percent Demand | Percent Demand Remaining | Percent Limit | Unit Reduction | Max Production | Other | N/A |
| WEST HARRIS COUNTY REGIONAL WATER AUTHORITY | West Harris County MUD No. 4 | HARRIS | SAN JACINTO | Emergency | • | | | • | | | | | | | | | | • | | | | | | | | | | | | | | | | | | | | | | 0 | |
| WEST HARRIS COUNTY REGIONAL WATER AUTHORITY | West Harris County MUD No. 5 | HARRIS | SAN JACINTO | 1 | | | • | | | | | | | | | | | | • | | | • | | | | | | | | | | | | | | | | | | 0 | |
| WEST HARRIS COUNTY REGIONAL WATER AUTHORITY | West Harris County MUD No. 5 | HARRIS | SAN JACINTO | 2 | | | • | | | | | | | | | | | | | | • | • | | | | | | | | | | | | | | | | | 0 | | |
| WEST HARRIS COUNTY REGIONAL WATER AUTHORITY | West Harris County MUD No. 5 | HARRIS | SAN JACINTO | 3 | | | • | | | | | | | | | | | | | | • | • | | | | | | | | | | | | | | | | | 0 | | |
| WEST HARRIS COUNTY REGIONAL WATER AUTHORITY | West Harris County MUD No. 5 | HARRIS | SAN JACINTO | Emergency | | | | • | | | | | | | | | | | • | | | | | | | | | | | | | | | | | | | | 0 | | |
| WEST HARRIS COUNTY REGIONAL WATER AUTHORITY | West Harris County MUD No. 7 | HARRIS | SAN JACINTO | 1 | | | | | | | | | | | | | | | • | | | • | | | | | | | | | | | | | | | | | 10 | % | |
| WEST HARRIS COUNTY REGIONAL WATER AUTHORITY | West Harris County MUD No. 7 | HARRIS | SAN JACINTO | 2 | | | | | | | | | | | | | | | | | • | • | | | | | | | | | | | | | | | | | 15 | % | |
| WEST HARRIS COUNTY REGIONAL WATER AUTHORITY | West Harris County MUD No. 7 | HARRIS | SAN JACINTO | 3 | | | | | | | | | | | | | | | | | • | • | | | | | | | | | | | | | | | | | 20 | % | |
| WEST HARRIS COUNTY REGIONAL WATER AUTHORITY | West Harris County MUD No. 7 | HARRIS | SAN JACINTO | Emergency | • | | | • | | | | | | | | | | | • | | | | | | | | | | | | | | | | | | | 0 | | | |
| WEST UNIVERSITY PLACE | City of West University Place | HARRIS | SAN JACINTO | 1 | | | | | | | | | | | | | | | | | | • | | | | | | | | | | | | | | | | 0 | | | |
| WEST UNIVERSITY PLACE | City of West University Place | HARRIS | SAN JACINTO | 2 | | | • | | | | | | | | | | | | | | • | • | | | | | | | | | | | | | | | | 60 | % | | |
| WEST UNIVERSITY PLACE | City of West University Place | HARRIS | SAN JACINTO | 3 | • | | • | • | | | | | | | | | | | | | • | • | • | • | • | | | | | | | | | | | | | 65 | % | | |
| WEST UNIVERSITY PLACE | City of West University Place | HARRIS | SAN JACINTO | 4 | • | | • | • | | | | | | | | | | | | | • | • | • | • | | | | | | | | | | | | | | 70 | % | | |

Table 7-A2 – Current Preparations for Other Entities

| WWP Name | DCP Entity Name | Primary County | Primary Basin | Stage | Trigger Type | | | | | | | | | | | | | | Response Type | | | | | | | | | | | | | | Reduction Type | | | | | Reduction | | | | | | | | | |
|---|---|----------------|--------------------|-----------|---------------|--------------------|-----------------|---------------------|----------------------|-------------------|-----------------|-----------------|------------------|--------------|-----------------|---------------|--------------------|-------|-------------------|-------------------|----------------|-------------------------|---------------------------|---------------------------|---------------------|--------------------------|----------------|--------------------|----------------|---------------------|---------------------|---------------------|------------------|-------|----------------|--------------------------|---------------|----------------|----------------|-------|-----|-------|------|----|-------|-------|---|
| | | | | | Contamination | Customer Awareness | Demand/Capacity | Emergency Condition | Failures and Damages | Groundwater Level | Production Rate | Reservoir Level | Stream Flow Rate | Supply Based | System Pressure | Well Run Time | Wholesale Provider | Other | Assessment and ID | Continue Previous | Emergency Rate | Invoke All/Any Measures | Outdoor Watering Schedule | Leak Detection and Repair | Mandatory Reduction | Stakeholder Notification | Prohibited Use | Public Information | System Control | Terminate Contracts | No Outdoor Watering | Voluntary Reduction | Water Allocation | Other | Percent Demand | Percent Demand Remaining | Percent Limit | Unit Reduction | Max Production | Other | N/A | Value | Unit | | | | |
| BRAZOS RIVER AUTHORITY | Brazos River Authority | | BRAZOS | 1 | | | • | | | • | • | | | | | | • | • | | | • | • | • | | | | | | | | • | • | | | | | | | | | 5 | % | | | | | |
| BRAZOS RIVER AUTHORITY | Brazos River Authority | | BRAZOS | 2 | | | • | | | • | • | | | | | | • | • | | | • | • | | | | | | | | | • | • | | | | | | | | | | 10 | % | | | | |
| BRAZOS RIVER AUTHORITY | Brazos River Authority | | BRAZOS | 3 | | | • | | | | • | | | | | | | • | • | • | | | • | | | | • | | | | | | | | | | | | | | | 20 | % | | | | |
| BRAZOS RIVER AUTHORITY | Brazos River Authority | | BRAZOS | 4 | | | | • | | | • | | | | | | | • | • | | | | • | | | | | • | | | | | | | | | | | | | | | 0 | | | | |
| BRAZOSPORT WATER AUTHORITY | Brazosport Water Authority | BRAZORIA | BRAZOS | 1 | | | • | | | | | • | | | | | | • | | | | • | • | | | | | | | | | | | | | | • | | | | | | 120 | % | | | |
| BRAZOSPORT WATER AUTHORITY | Brazosport Water Authority | BRAZORIA | BRAZOS | 2 | | | • | | | | | • | | | | | | • | | | | • | • | | | | | | | | | | | | | | • | | | | | | 100 | % | | | |
| BRAZOSPORT WATER AUTHORITY | Brazosport Water Authority | BRAZORIA | BRAZOS | 3 | | | • | | | | | • | | | | | | • | | | | • | • | | | | | | | | | | | | | | | | | | | | 90 | % | | | |
| BRAZOSPORT WATER AUTHORITY | Brazosport Water Authority | BRAZORIA | BRAZOS | 4 | | | | | | | | • | | | | | | • | | | | • | | | | | | | | | | | | | | | | | | | | | | 85 | % | | |
| BRAZOSPORT WATER AUTHORITY | Brazosport Water Authority | BRAZORIA | BRAZOS | 5 | | | | | | | | • | | | | | | • | | | | • | | | | | | | | | | | | | | | | | | | | | | 80 | % | | |
| BRAZOSPORT WATER AUTHORITY | Brazosport Water Authority | BRAZORIA | BRAZOS | Emergency | • | | | | • | | | | | | | | | • | | | | • | | | | | | | | | | | | | | • | | | | | | | | 0 | | | |
| CHAMBERS-LIBERTY COUNTIES NAVIGATION DISTRICT | Chambers-Liberty Counties Navigation District | CHAMBERS | TRINITY | 1 | | | | | | | • | | • | | | | | | | | | | • | | | | | | | | | | | | | | | | | | | | | 14 | ac-ft | | |
| CHAMBERS-LIBERTY COUNTIES NAVIGATION DISTRICT | Chambers-Liberty Counties Navigation District | CHAMBERS | TRINITY | 2 | | | | | | | • | | • | | | | | | | | | | • | | | | | | | | | | | | | | | | | | | | | | 14 | ac-ft | |
| CHAMBERS-LIBERTY COUNTIES NAVIGATION DISTRICT | Chambers-Liberty Counties Navigation District | CHAMBERS | TRINITY | 3 | | | | | | | • | | • | | | | | | | | | | • | | | | | | | | | | | | | | | | | | | | | | 0 | | |
| GULF COAST WATER AUTHORITY | Gulf Coast Water Authority | GALVESTON | SAN JACINTO-BRAZOS | 1 | | | • | | | | | | | | | | | • | | | | • | • | | | | | • | | | | | | | | | | | | | | | | 95 | % | | |
| GULF COAST WATER AUTHORITY | Gulf Coast Water Authority | GALVESTON | SAN JACINTO-BRAZOS | 2 | | | • | | | | | • | | | | | | • | • | • | • | | | | | | • | | | | | | | | | | | | | | | | | | 90 | % | |
| GULF COAST WATER AUTHORITY | Gulf Coast Water Authority | GALVESTON | SAN JACINTO-BRAZOS | 3 | | | • | | | | | • | | | | | | • | • | • | • | | | | | | • | | | | | | | | | | | | | | | | | | 85 | % | |
| GULF COAST WATER AUTHORITY | Gulf Coast Water Authority | GALVESTON | SAN JACINTO-BRAZOS | 4 | | | • | | | | | • | | | | | | • | • | • | • | | | | | | • | | | | | | | | | | | | | | | | | | | 80 | % |
| GULF COAST WATER AUTHORITY | Gulf Coast Water Authority | GALVESTON | SAN JACINTO-BRAZOS | Emergency | • | | | | • | | | | | | | | | • | | • | | | • | | | | | | | | | | | | | | | | | | | | | | 0 | | |
| LOWER NECHES VALLEY AUTHORITY | Lower Neches Valley Authority | LIBERTY | NECHES | 1 | | | | | | | • | | | | | | | • | | • | | | | • | | | | • | | | | | | | | | | | | | | | | | 10 | % | |
| LOWER NECHES VALLEY AUTHORITY | Lower Neches Valley Authority | LIBERTY | NECHES | 2 | | | | | | | • | | | | | | | • | | • | | | | • | | | • | | | | | | | | | | | | | | | | | | 20 | % | |
| LOWER NECHES VALLEY AUTHORITY | Lower Neches Valley Authority | LIBERTY | NECHES | 3 | | | | | | | • | | | | | | | • | | • | | | | • | | | • | | | | | | | | | | | | | | | | | | 30 | % | |
| LOWER NECHES VALLEY AUTHORITY | Lower Neches Valley Authority | LIBERTY | NECHES | 4 | • | | | | • | | | | | | | | | • | | • | • | | | | • | | | | | | | | | | | | | | | | | | | | 0 | | |
| SAN JACINTO RIVER AUTHORITY | San Jacinto River Authority GRP | MONTGOMERY | SAN JACINTO | 1 | | | | • | | | | | | | | | | • | | | | | | | | | | • | | | | | | | | | | | | | | | | | 5 | % | |

APPENDIX 7-B

ENTITIES WITH EXISTING AND POTENTIAL INTERCONNECTS

THIS PAGE INTENTIONALLY LEFT BLANK

Table 7-B1 – List of Entities with Existing and Potential Emergency Interconnects in Region H

| WUG | Public Water System | Connection With | Two Way? | Emergency ¹ |
|--|---------------------------------|---|----------|------------------------|
| ANAHUAC | CITY OF ANAHUAC | TBCD WEST TREATMENT PLANT | | |
| BACLIFF MUD | BACLIFF MUD | BAYVIEW MUD | yes | E |
| BACLIFF MUD | BACLIFF MUD | GULF COAST WATER AUTHORITY TX CITY | | |
| BACLIFF MUD | BACLIFF MUD | SAN LEON MUD | yes | E |
| BAKER ROAD MUD | BAKER ROAD MUD | GREEN TRAILS MUD | | |
| BAYTOWN | CITY OF BAYTOWN | BAYTOWN AREA WATER AUTHORITY | | |
| BAYVIEW MUD | BAYVIEW MUD | BACLIFF MUD | yes | E |
| BLUE BELL MANOR UTILITY | BLUE BELL MANOR SUBDIVISION | MAREK ROAD WATER SYSTEM | | E |
| BLUE BELL MANOR UTILITY | QUAILWOOD WATER SYSTEM | HARRIS COUNTY MUD 304 | | |
| BLUE RIDGE WEST MUD | BLUE RIDGE WEST MUD | FORT BEND COUNTY MUD 26 QUAIL GREEN WEST | yes | E |
| BOLIVAR PENINSULA SUD | BOLIVAR PENINSULA SUD | LOWER NECHES VALLEY AUTHORITY | | |
| BRAZORIA | CITY OF BRAZORIA | BRAZOSPORT WATER AUTHORITY | | |
| BRAZORIA COUNTY MUD 25 | BRAZORIA COUNTY MUD 25 | BRAZORIA COUNTY MUD 6 | | E |
| BRAZORIA COUNTY MUD 25 | BRAZORIA COUNTY MUD 25 | CITY OF PEARLAND | | E |
| BRAZORIA COUNTY MUD 3 | BRAZORIA COUNTY MUD 3 | BRAZORIA COUNTY MUD 2 | | |
| BRAZORIA COUNTY MUD 3 | BRAZORIA COUNTY MUD 3 | BRAZORIA COUNTY MUD 2 | | E |
| BRAZORIA COUNTY MUD 4 | BRAZORIA COUNTY MUD 3 | CITY OF PEARLAND | | E |
| BRAZORIA COUNTY MUD 6 | BRAZORIA COUNTY MUD 6 | BRAZORIA COUNTY MUD 2 | | |
| CENTRAL HARRIS COUNTY REGIONAL WATER AUTHORITY | FALLBROOK UTILITY DISTRICT | CITY OF HOUSTON | | E |
| CENTRAL HARRIS COUNTY REGIONAL WATER AUTHORITY | FALLBROOK UTILITY DISTRICT | HARRIS COUNTY MUD 11 | yes | E |
| CENTRAL HARRIS COUNTY REGIONAL WATER AUTHORITY | FALLBROOK UTILITY DISTRICT | HARRIS COUNTY MUD 321 | yes | E |
| CENTRAL HARRIS COUNTY REGIONAL WATER AUTHORITY | HARRIS COUNTY MUD 150 | HARRIS COUNTY MUD 180 | yes | E |
| CENTRAL HARRIS COUNTY REGIONAL WATER AUTHORITY | HARRIS COUNTY MUD 150 | HARRIS COUNTY UD 15 | yes | E |
| CENTRAL HARRIS COUNTY REGIONAL WATER AUTHORITY | HARRIS COUNTY MUD 200 CRANBROOK | CENTRAL HARRIS COUNTY REGIONAL WATER AUT | | |
| CENTRAL HARRIS COUNTY REGIONAL WATER AUTHORITY | HARRIS COUNTY MUD 200 CRANBROOK | HARRIS COUNTY MUD 189 | yes | E |
| CENTRAL HARRIS COUNTY REGIONAL WATER AUTHORITY | HARRIS COUNTY MUD 200 CRANBROOK | HARRIS COUNTY MUD 205 | yes | |
| CENTRAL HARRIS COUNTY REGIONAL WATER AUTHORITY | HARRIS COUNTY MUD 200 CRANBROOK | HARRIS COUNTY MUD 215 | yes | E |
| CENTRAL HARRIS COUNTY REGIONAL WATER AUTHORITY | HARRIS COUNTY MUD 200 CRANBROOK | HARRIS COUNTY MUD 399 | yes | |
| CENTRAL HARRIS COUNTY REGIONAL WATER AUTHORITY | HARRIS COUNTY MUD 200 CRANBROOK | n/a | | |
| CENTRAL HARRIS COUNTY REGIONAL WATER AUTHORITY | HARRIS COUNTY MUD 200 CRANBROOK | RANKIN ROAD WEST MUD | | |
| CENTRAL HARRIS COUNTY REGIONAL WATER AUTHORITY | HARRIS COUNTY MUD 205 | HARRIS COUNTY MUD 200 CRANBROOK | yes | |
| CENTRAL HARRIS COUNTY REGIONAL WATER AUTHORITY | HARRIS COUNTY MUD 215 | HARRIS COUNTY MUD | | E |

| WUG | Public Water System | Connection With | Two Way? | Emergency ¹ |
|--|--|---------------------------------|----------|------------------------|
| CENTRAL HARRIS COUNTY REGIONAL WATER AUTHORITY | HARRIS COUNTY MUD 215 | HARRIS COUNTY MUD 200 CRANBROOK | yes | E |
| CENTRAL HARRIS COUNTY REGIONAL WATER AUTHORITY | HARRIS COUNTY MUD 217 | HARRIS COUNTY MUD 304 | yes | E |
| CENTRAL HARRIS COUNTY REGIONAL WATER AUTHORITY | HARRIS COUNTY MUD 217 | HARRIS COUNTY MUD 5 | yes | E |
| CENTRAL HARRIS COUNTY REGIONAL WATER AUTHORITY | HARRIS COUNTY MUD 304 | HARRIS COUNTY MUD 217 | yes | E |
| CENTRAL HARRIS COUNTY REGIONAL WATER AUTHORITY | HARRIS COUNTY MUD 304 | RANKIN ROAD WEST MUD | yes | E |
| CENTRAL HARRIS COUNTY REGIONAL WATER AUTHORITY | HARRIS COUNTY MUD 33 | HARRIS COUNTY MUD 11 | yes | E |
| CENTRAL HARRIS COUNTY REGIONAL WATER AUTHORITY | HARRIS COUNTY MUD 33 | HARRIS COUNTY MUD 5 | yes | E |
| CENTRAL HARRIS COUNTY REGIONAL WATER AUTHORITY | HARRIS COUNTY MUD 33 | HARRIS COUNTY UD 14 | yes | E |
| CENTRAL HARRIS COUNTY REGIONAL WATER AUTHORITY | HARRIS COUNTY MUD 33 | HARRIS COUNTY UD 15 | | E |
| CENTRAL HARRIS COUNTY REGIONAL WATER AUTHORITY | HARRIS COUNTY MUD 399 | HARRIS COUNTY MUD 200 CRANBROOK | yes | |
| CENTRAL HARRIS COUNTY REGIONAL WATER AUTHORITY | HARRIS COUNTY UD 16 | HARRIS COUNTY MUD 44 | | E |
| CENTRAL HARRIS COUNTY REGIONAL WATER AUTHORITY | RANKIN ROAD WEST MUD | HARRIS COUNTY MUD 200 CRANBROOK | | E |
| CENTRAL HARRIS COUNTY REGIONAL WATER AUTHORITY | RANKIN ROAD WEST MUD | HARRIS COUNTY MUD 304 | yes | E |
| CHAMBERS COUNTY MUD 1 | CHAMBERS COUNTY MUD 1 | CITY OF BAYTOWN | | |
| CHIMNEY HILL MUD | CHIMNEY HILL MUD | CAMFIELD MUD | | E |
| CHIMNEY HILL MUD | CHIMNEY HILL MUD | SPENCER ROAD PUD | yes | E |
| CLEAR LAKE CITY WATER AUTHORITY | CLEAR LAKE CITY WATER AUTHORITY | CITY OF HOUSTON | | |
| CLEAR LAKE CITY WATER AUTHORITY | CLEAR LAKE CITY WATER AUTHORITY | CITY OF PASADENA | | |
| CLUTE | CITY OF CLUTE | BRAZOSPORT WATER AUTHORITY | | |
| CLUTE | CITY OF CLUTE | CITY OF LAKE JACKSON | yes | E |
| CLUTE | CITY OF CLUTE | CITY OF RICHWOOD | yes | E |
| CONCORD-ROBBINS WSC | CONCORD-ROBBINS WSC | CITY OF MARQUEZ | yes | E |
| COUNTRY TERRACE WATER | COUNTRY TERRACE SUBDIVISION | BAYTOWN AREA WATER AUTHORITY | | |
| COUNTY-OTHER, AUSTIN | SETTLERS ESTATES SEC II | SETTLERS MEADOWS WATER SYSTEM | yes | E |
| COUNTY-OTHER, AUSTIN | SETTLERS MEADOWS WATER SYSTEM | SETTLERS ESTATES SEC II | yes | E |
| COUNTY-OTHER, BRAZORIA | BRAZORIA COUNTY MUD 39 | BRAZORIA COUNTY MUD 25 | | E |
| COUNTY-OTHER, BRAZORIA | CENTENNIAL PLACE | WINDSONG SUBDIVISION | yes | E |
| COUNTY-OTHER, BRAZORIA | SOUTH MEADOWS WEST | SOUTH MEADOWS EAST | | E |
| COUNTY-OTHER, BRAZORIA | TREASURE ISLAND MUD | CITY OF GALVESTON | | |
| COUNTY-OTHER, BRAZORIA | WINDSONG SUBDIVISION | CENTENNIAL PLACE | yes | E |
| COUNTY-OTHER, CHAMBERS | CHAMBERS COUNTY IMPROVEMENT DISTRICT 1 | CITY OF BAYTOWN | | |
| COUNTY-OTHER, FORT BEND | FORT BEND COUNTY MUD 145 RIO VISTA | CITY OF RICHMOND | | |
| COUNTY-OTHER, FORT BEND | FORT BEND COUNTY MUD 19 | CITY OF RICHMOND | | |
| COUNTY-OTHER, FORT BEND | FORT BEND COUNTY MUD 66 | CITY OF ROSENBERG | | |

| WUG | Public Water System | Connection With | Two Way? | Emergency ¹ |
|--------------------------|--|---------------------------------------|----------|------------------------|
| COUNTY-OTHER, FORT BEND | TURNER WATER SERVICE | FORT BEND COUNTY FWSD 1 | | |
| COUNTY-OTHER, GALVESTON | TIFFANY WATER | CITY OF GALVESTON | | |
| COUNTY-OTHER, HARRIS | CAMFIELD MUD | CHIMNEY HILL MUD | | |
| COUNTY-OTHER, HARRIS | CAMFIELD MUD | n/a | | |
| COUNTY-OTHER, HARRIS | CEDAR BAYOU PARK | BAYTOWN AREA WATER AUTHORITY | | |
| COUNTY-OTHER, HARRIS | CHAMPIONS MUD | CY CHAMP PUD | | E |
| COUNTY-OTHER, HARRIS | CHAMPIONS MUD | CYPRESS FOREST PUD | | E |
| COUNTY-OTHER, HARRIS | FAIRVIEW ACRES MOBILE HOME SUBDIVISION | GLENWOOD MOBILE HOME SUBDIVISION | | E |
| COUNTY-OTHER, HARRIS | GREENS PARKWAY MUD | NORTH BELT UTILITY DISTRICT | | |
| COUNTY-OTHER, HARRIS | HARRIS COUNTY FWSD 1B | BAYTOWN AREA WATER AUTHORITY | | |
| COUNTY-OTHER, HARRIS | HARRIS COUNTY MUD 170 | HARRIS COUNTY FWSD 61 | | E |
| COUNTY-OTHER, HARRIS | HARRIS COUNTY MUD 275 | CYPRESSWOOD UTILITY DISTRICT | | E |
| COUNTY-OTHER, HARRIS | HARRIS COUNTY MUD 275 | LOUETTA ROAD UTILITY DISTRICT | | E |
| COUNTY-OTHER, HARRIS | HARRIS COUNTY MUD 346 | HARRIS COUNTY MUD 345 | | |
| COUNTY-OTHER, HARRIS | HARRIS COUNTY MUD 461 | SUNBELT FWSD HIGH MEADOWS SUBDIVISION | | |
| COUNTY-OTHER, HARRIS | HARRIS COUNTY MUD 536 | HARRIS COUNTY MUD 449 | yes | E |
| COUNTY-OTHER, HARRIS | HARRIS COUNTY MUD 63 | HARRIS COUNTY MUD 62 | | E |
| COUNTY-OTHER, HARRIS | HARRIS COUNTY MUD 63 | WEST HARRIS COUNTY MUD 5 | | E |
| COUNTY-OTHER, HARRIS | HOOKS AIRPORT BEACON | HOOKS AIRPORT SOUTH END | yes | E |
| COUNTY-OTHER, HARRIS | HOOKS AIRPORT BEACON | HOOKS AIRPORT WEST SIDE | yes | E |
| COUNTY-OTHER, HARRIS | HOOKS AIRPORT SOUTH END | HOOKS AIRPORT BEACON | yes | E |
| COUNTY-OTHER, HARRIS | HOOKS AIRPORT WEST SIDE | HOOKS AIRPORT BEACON | yes | E |
| COUNTY-OTHER, HARRIS | NASA JOHNSON SPACE CENTER | CITY OF NASSAU BAY | | E |
| COUNTY-OTHER, HARRIS | NORTHWEST PINES MOBILE HOME COMMUNITY | HARRIS COUNTY MUD 16 | | E |
| COUNTY-OTHER, HARRIS | RAMBLEWOOD UTILITY & WSC | CITY OF HUMBLE | | |
| COUNTY-OTHER, HARRIS | SOUTH TAYLOR LAKE VILLAGE WSC | CLEAR LAKE CITY WATER AUTHORITY | | |
| COUNTY-OTHER, HARRIS | SUGARBERRY PLACE | COTTAGE GARDENS | | E |
| COUNTY-OTHER, HARRIS | SUNSET MOBILE HOME PARK 1 | TALLOWS MOBILE HOME PARK | yes | E |
| COUNTY-OTHER, HARRIS | SWEA GARDENS ESTATES | CITY OF HOUSTON | | E |
| COUNTY-OTHER, HARRIS | TALLOWS MOBILE HOME PARK | SUNSET MOBILE HOME PARK 1 | yes | E |
| COUNTY-OTHER, HARRIS | WEST HARRIS COUNTY MUD 21 | REID ROAD MUD 2 | | |
| COUNTY-OTHER, LEON | CITY OF MARQUEZ | CONCORD-ROBBINS WSC | yes | E |
| COUNTY-OTHER, LEON | RODELL WATER SUPPLY | CITY OF BUFFALO | | |
| COUNTY-OTHER, LIBERTY | AMES MINGLEWOOD WSC | CITY OF LIBERTY | yes | E |
| COUNTY-OTHER, LIBERTY | HUNTERS COVE SEC 1 | HUNTERS COVE SUB SOUTH | | E |
| COUNTY-OTHER, LIBERTY | RAYWOOD WSC | CITY OF DEVERS | yes | E |
| COUNTY-OTHER, MONTGOMERY | CLOVER CREEK MUD | INDIGO LAKES WATER SYSTEM | yes | E |

| WUG | Public Water System | Connection With | Two Way? | Emergency ¹ |
|----------------------------|--|-------------------------------------|----------|------------------------|
| COUNTY-OTHER, MONTGOMERY | GRAND OAKS MUD | CITY OF MAGNOLIA | yes | |
| COUNTY-OTHER, MONTGOMERY | LAKE LORRAINE WS | MONTGOMERY COUNTY UD 4 | | |
| COUNTY-OTHER, MONTGOMERY | MONTGOMERY COUNTY MUD 16 WHITE OAK PLANT | CITY OF SPLENDORA | | E |
| COUNTY-OTHER, MONTGOMERY | MONTGOMERY COUNTY MUD 42 | CITY OF CONROE | | |
| COUNTY-OTHER, MONTGOMERY | OLD TAMINA WSC | CHATEAU WOODS MUD | | |
| COUNTY-OTHER, MONTGOMERY | PATTON VILLAGE EAST WATER SYSTEM | PATTON VILLAGE WEST WATER SYSTEM | | E |
| COUNTY-OTHER, MONTGOMERY | PIONEER TRAILS SUBDIVISION | n/a | | |
| COUNTY-OTHER, MONTGOMERY | PIONEER TRAILS SUBDIVISION | WESTERN HILLS CRYSTAL SPRINGS WATER | | |
| COUNTY-OTHER, MONTGOMERY | ROMAN FOREST PUD 3 | ROMAN FOREST CONSOLIDATED MUD | | |
| COUNTY-OTHER, MONTGOMERY | ROMAN FOREST PUD 4 | ROMAN FOREST CONSOLIDATED MUD | | |
| COUNTY-OTHER, MONTGOMERY | SWEETGUM FOREST | GREENFIELD FOREST | | |
| COUNTY-OTHER, MONTGOMERY | TURTLE CREEK | WALNUT SPRINGS | | E |
| COUNTY-OTHER, POLK | PINWAH PINES ESTATES | LAKE LIVINGSTON PINESHADOWS EAST | | |
| COUNTY-OTHER, TRINITY | CAMP MANAGEMENT INC | WHISPERING PINES GOLF CLUB | yes | E |
| COUNTY-OTHER, TRINITY | HARBOR POINT | TRINITY RURAL WSC 3 | | |
| COUNTY-OTHER, TRINITY | TRINITY PINES CONFERENCE CENTER | TRINITY RURAL WSC 1 | | E |
| CUT & SHOOT | TOWN OF CUT AND SHOOT | CITY OF CONROE | | E |
| DAISETTA | CITY OF DAISETTA | LIBERTY COUNTY FWSD 1 HULL | yes | E |
| DEVERS | CITY OF DEVERS | RAYWOOD WSC | yes | E |
| DOBBIN PLANTERSVILLE WSC 1 | DOBBIN PLANTERSVILLE WSC 1 | CROWN RANCH SUBDIVISION | yes | E |
| FIRST COLONY MUD 9 | FIRST COLONY MUD 9 | CITY OF SUGAR LAND | yes | E |
| FIRST COLONY MUD 9 | FIRST COLONY MUD 9 | CITY OF SUGARLAND | | E |
| FIRST COLONY MUD 9 | FIRST COLONY MUD 9 | FORT BEND COUNTY MUD 42 WAT PLAT | yes | E |
| FLO COMMUNITY WSC | FLO COMMUNITY WSC | SOUTHEAST WSC SYSTEM 1 | | E |
| FLO COMMUNITY WSC | FOREST GLEN | SOUTHEAST WSC SYSTEM 1 | | E |
| FOREST HILLS MUD | FOREST HILLS MUD | HARRIS COUNTY MUD 11 | yes | E |
| FORT BEND COUNTY FWSD 2 | FORT BEND COUNTY FWSD 2 | KINGSBRIDGE MUD | | |
| FORT BEND COUNTY MUD 115 | FORT BEND COUNTY MUD 115 | CITY OF MISSOURI CITY | | E |
| FORT BEND COUNTY MUD 115 | FORT BEND COUNTY MUD 115 RIVERSTONE | FORT BEND COUNTY MUD 129 | yes | |
| FORT BEND COUNTY MUD 115 | FORT BEND COUNTY MUD 115 RIVERSTONE | FORT BEND COUNTY MUD 46 | yes | E |
| FORT BEND COUNTY MUD 116 | FORT BEND COUNTY MUD 116 | FORT BEND COUNTY MUD 121 | yes | E |
| FORT BEND COUNTY MUD 116 | FORT BEND COUNTY MUD 116 CANYON GATE | CITY OF SUGAR LAND - GREATWOOD | | E |
| FORT BEND COUNTY MUD 121 | FORT BEND COUNTY MUD 121 | CITY OF RICHMOND | | |
| FORT BEND COUNTY MUD 121 | FORT BEND COUNTY MUD 121 | FORT BEND COUNTY MUD 116 | yes | E |
| FORT BEND COUNTY MUD 128 | FORT BEND COUNTY MUD 128 | CITY OF SUGAR LAND | | |

| WUG | Public Water System | Connection With | Two Way? | Emergency ¹ |
|--------------------------|--|--|----------|------------------------|
| FORT BEND COUNTY MUD 128 | FORT BEND COUNTY MUD 128 | FORT BEND COUNTY MUD 129 | | E |
| FORT BEND COUNTY MUD 129 | FORT BEND COUNTY MUD 129 | FORT BEND COUNTY MUD 115 | | E |
| FORT BEND COUNTY MUD 129 | FORT BEND COUNTY MUD 129 | FORT BEND COUNTY MUD 115 RIVERSTONE | yes | |
| FORT BEND COUNTY MUD 129 | FORT BEND COUNTY MUD 129 | FORT BEND COUNTY MUD 149 | | |
| FORT BEND COUNTY MUD 140 | FORT BEND COUNTY MUD 140 RIVERS EDGE | CITY OF RICHMOND | | |
| FORT BEND COUNTY MUD 152 | FORT BEND COUNTY MUD 152 | CITY OF ROSENBERG | | |
| FORT BEND COUNTY MUD 155 | FORT BEND COUNTY MUD 155 | CITY OF ROSENBERG | | |
| FORT BEND COUNTY MUD 158 | FORT BEND COUNTY MUD 158 | CITY OF ROSENBERG | | |
| FORT BEND COUNTY MUD 187 | FORT BEND COUNTY MUD 187 | CITY OF RICHMOND | | |
| FORT BEND COUNTY MUD 24 | FORT BEND COUNTY MUD 24 | FORT BEND COUNTY MUD 23 | | |
| FORT BEND COUNTY MUD 26 | FORT BEND COUNTY MUD 26 QUAIL GREEN WEST | BLUE RIDGE WEST MUD | yes | E |
| FORT BEND COUNTY MUD 26 | FORT BEND COUNTY MUD 26 QUAIL GREEN WEST | MEADOWCREEK MUD | yes | E |
| FORT BEND COUNTY MUD 26 | FORT BEND COUNTY MUD 26 QUAIL GREEN WEST | THUNDERBIRD UTILITY DISTRICT SYSTEM 2 | | E |
| FORT BEND COUNTY MUD 42 | FORT BEND COUNTY MUD 42 WAT PLAT | FIRST COLONY MUD 9 | yes | E |
| FORT BEND COUNTY MUD 42 | FORT BEND COUNTY MUD 42 WAT PLAT | QUAIL VALLEY UTILITY DISTRICT | yes | E |
| FORT BEND COUNTY MUD 46 | FORT BEND COUNTY MUD 46 | FORT BEND COUNTY MUD 115 RIVERSTONE | yes | E |
| FORT BEND COUNTY MUD 46 | FORT BEND COUNTY MUD 46 | FORT BEND COUNTY MUD 129 | | E |
| FORT BEND COUNTY MUD 46 | FORT BEND COUNTY MUD 46 | PALMER PLANTATION MUD 1 | | E |
| FORT BEND COUNTY MUD 46 | FORT BEND COUNTY MUD 46 | PALMER PLANTATION MUD 2 | | E |
| FORT BEND COUNTY MUD 47 | FORT BEND COUNTY MUD 47 | CITY OF MISSOURI CITY MUSTANG BAYOU WATE | | |
| FORT BEND COUNTY MUD 47 | FORT BEND COUNTY MUD 47 | n/a | | |
| FORT BEND COUNTY MUD 48 | FORT BEND COUNTY MUD 48 | CITY OF MISSOURI CITY MUSTANG BAYOU WATE | | |
| FORT BEND COUNTY MUD 48 | FORT BEND COUNTY MUD 48 | n/a | | |
| FORT BEND COUNTY MUD 49 | FORT BEND COUNTY MUD 49 | PALMER PLANTATION MUD 1 | yes | |
| FORT BEND COUNTY MUD 49 | FORT BEND COUNTY MUD 49 | PALMER PLANTATION MUD 2 | yes | |
| FORT BEND COUNTY WCID 2 | 5TH STREET WATER SYSTEM | FORT BEND COUNTY WCID 2 | | |
| FORT BEND COUNTY WCID 2 | FORT BEND COUNTY WCID 2 | 5TH STREET WATER SYSTEM | | E |
| FORT BEND COUNTY WCID 2 | FORT BEND COUNTY WCID 2 | BLUE RIDGE WEST MUD | | E |
| FORT BEND COUNTY WCID 2 | FORT BEND COUNTY WCID 2 | CITY OF MISSOURI CITY MUSTANG BAYOU | | E |
| FORT BEND COUNTY WCID 2 | FORT BEND COUNTY WCID 2 | CITY OF SUGAR LAND | yes | E |
| FORT BEND COUNTY WCID 2 | FORT BEND COUNTY WCID 2 | HARRIS COUNTY MUD 122 | | E |
| FORT BEND COUNTY WCID 2 | FORT BEND COUNTY WCID 2 | QUAIL VALLEY UTILITY DISTRICT | yes | E |
| FORT BEND COUNTY WCID 3 | FORT BEND COUNTY WCID 3 | PECAN GROVE MUD | yes | E |
| FREEPORT | CITY OF FREEPORT | BRAZOSPORT WATER AUTHORITY | | |
| G & W WSC | G & W WSC SADDLE CREEK FOREST SUBDIVISIO | G & W WSC | | E |
| G & W WSC | GB BIOSCIENCES LLC | G & W WSC | | E |

| WUG | Public Water System | Connection With | Two Way? | Emergency ¹ |
|------------------------|----------------------------|---|----------|------------------------|
| GALVESTON | CITY OF GALVESTON | GULF COAST WATER AUTHORITY TX CITY | | |
| GLENDALE WSC | GLENDALE WSC | TRA TRINITY COUNTY REGIONAL | | |
| GREEN TRAILS MUD | GREEN TRAILS MUD | LONGHORN TOWN UTILITY DISTRICT | yes | E |
| GREEN TRAILS MUD | GREEN TRAILS MUD | MASON CREEK UTILITY DISTRICT | yes | E |
| GREENWOOD UD | GREENWOOD UTILITY DISTRICT | PARKWAY UTILITY DISTRICT | | E |
| GROVETON | CITY OF GROVETON | TRA TRINITY COUNTY REGIONAL | | |
| GULF UTILITY | MONTGOMERY COUNTY MUD 94 | HARRIS COUNTY WCID 92 | yes | E |
| GULF UTILITY | MONTGOMERY COUNTY MUD 94 | MONTGOMERY COUNTY MUD 119 SPRING TRAILS | yes | E |
| HARRIS COUNTY FWSD 1-A | HARRIS COUNTY FWSD 1A | BAYTOWN AREA WATER AUTHORITY | | |
| HARRIS COUNTY FWSD 27 | HARRIS COUNTY FWSD 27 | BAYTOWN AREA WATER AUTHORITY | | |
| HARRIS COUNTY MUD 106 | HARRIS COUNTY MUD 106 | HARRIS COUNTY MUD 278 | yes | E |
| HARRIS COUNTY MUD 106 | HARRIS COUNTY MUD 106 | HARRIS COUNTY MUD 290 | yes | |
| HARRIS COUNTY MUD 106 | HARRIS COUNTY MUD 106 | n/a | | |
| HARRIS COUNTY MUD 11 | HARRIS COUNTY MUD 11 | FALLBROOK UTILITY DISTRICT | yes | E |
| HARRIS COUNTY MUD 11 | HARRIS COUNTY MUD 11 | FOREST HILLS MUD | yes | E |
| HARRIS COUNTY MUD 11 | HARRIS COUNTY MUD 11 | HARRIS COUNTY MUD 33 | yes | E |
| HARRIS COUNTY MUD 119 | HARRIS COUNTY MUD 119 | CITY OF HOUSTON | | E |
| HARRIS COUNTY MUD 119 | HARRIS COUNTY MUD 119 | HARRIS COUNTY MUD 118 | yes | E |
| HARRIS COUNTY MUD 122 | HARRIS COUNTY MUD 122 | CITY OF HOUSTON | | E |
| HARRIS COUNTY MUD 122 | HARRIS COUNTY MUD 122 | FORT BEND COUNTY WCID 2 | | |
| HARRIS COUNTY MUD 132 | HARRIS COUNTY MUD 132 | HARRIS COUNTY MUD 109 | yes | E |
| HARRIS COUNTY MUD 132 | HARRIS COUNTY MUD 132 | HARRIS COUNTY MUD 151 | yes | E |
| HARRIS COUNTY MUD 132 | HARRIS COUNTY MUD 132 | HARRIS COUNTY MUD 152 | yes | E |
| HARRIS COUNTY MUD 132 | HARRIS COUNTY MUD 132 | HARRIS COUNTY MUD 153 | | E |
| HARRIS COUNTY MUD 151 | HARRIS COUNTY MUD 151 | HARRIS COUNTY MUD 109 | | E |
| HARRIS COUNTY MUD 151 | HARRIS COUNTY MUD 151 | HARRIS COUNTY MUD 132 | yes | E |
| HARRIS COUNTY MUD 151 | HARRIS COUNTY MUD 151 | HARRIS COUNTY MUD 153 | | E |
| HARRIS COUNTY MUD 152 | HARRIS COUNTY MUD 152 | HARRIS COUNTY MUD 132 | yes | E |
| HARRIS COUNTY MUD 152 | HARRIS COUNTY MUD 152 | HARRIS COUNTY MUD 153 | yes | E |
| HARRIS COUNTY MUD 153 | HARRIS COUNTY MUD 153 | HARRIS COUNTY MUD 152 | yes | E |
| HARRIS COUNTY MUD 154 | HARRIS COUNTY MUD 154 | HARRIS COUNTY MUD 221 | yes | E |
| HARRIS COUNTY MUD 154 | HARRIS COUNTY MUD 154 | HARRIS COUNTY MUD 233 | | E |
| HARRIS COUNTY MUD 154 | HARRIS COUNTY MUD 154 | NORTH PARK PUD | | E |
| HARRIS COUNTY MUD 180 | HARRIS COUNTY MUD 180 | HARRIS COUNTY MUD 150 | yes | E |
| HARRIS COUNTY MUD 180 | HARRIS COUNTY MUD 180 | HARRIS COUNTY MUD 202 | yes | E |
| HARRIS COUNTY MUD 180 | HARRIS COUNTY MUD 180 | HARRIS COUNTY UD 1 | | E |
| HARRIS COUNTY MUD 189 | HARRIS COUNTY MUD 189 | HARRIS COUNTY MUD 200 CRANBROOK | yes | E |
| HARRIS COUNTY MUD 189 | HARRIS COUNTY MUD 189 | NORTH FOREST MUD | yes | E |

| WUG | Public Water System | Connection With | Two Way? | Emergency ¹ |
|------------------------|--|-----------------------------------|----------|------------------------|
| HARRIS COUNTY MUD 216 | HARRIS COUNTY MUD 216 | LONGHORN TOWN UTILITY DISTRICT | yes | E |
| HARRIS COUNTY MUD 221 | HARRIS COUNTY MUD 221 | HARRIS COUNTY MUD 154 | yes | E |
| HARRIS COUNTY MUD 221 | HARRIS COUNTY MUD 221 | HARRIS COUNTY MUD 216 | | E |
| HARRIS COUNTY MUD 221 | HARRIS COUNTY MUD 221 | HARRIS COUNTY MUD 36 | yes | E |
| HARRIS COUNTY MUD 278 | HARRIS COUNTY MUD 278 | CITY OF HOUSTON | | E |
| HARRIS COUNTY MUD 278 | HARRIS COUNTY MUD 278 | HARRIS COUNTY MUD 106 | yes | E |
| HARRIS COUNTY MUD 278 | HARRIS COUNTY MUD 278 | TRAIL OF THE LAKES MUD | yes | E |
| HARRIS COUNTY MUD 290 | HARRIS COUNTY MUD 290 | HARRIS COUNTY MUD 106 | yes | |
| HARRIS COUNTY MUD 321 | HARRIS COUNTY MUD 321 | FALLBROOK UTILITY DISTRICT | yes | E |
| HARRIS COUNTY MUD 342 | HARRIS COUNTY MUD 342 | HARRIS COUNTY MUD 344 | | |
| HARRIS COUNTY MUD 345 | HARRIS COUNTY MUD 345 | HARRIS COUNTY MUD 216 | | |
| HARRIS COUNTY MUD 345 | HARRIS COUNTY MUD 345 | LONGHORN TOWN UTILITY DISTRICT | yes | E |
| HARRIS COUNTY MUD 36 | HARRIS COUNTY MUD 36 | HARRIS COUNTY MUD 221 | yes | E |
| HARRIS COUNTY MUD 36 | HARRIS COUNTY MUD 36 | HARRIS COUNTY UD 16 | | E |
| HARRIS COUNTY MUD 361 | HARRIS COUNTY MUD 361 | HARRIS COUNTY MUD 344 | | |
| HARRIS COUNTY MUD 386 | HARRIS MONTGOMERY COUNTIES MUD 386 MAY V | SJRA THE WOODLANDS | | |
| HARRIS COUNTY MUD 400 | HARRIS COUNTY MUD 400 - WEST | CITY OF HOUSTON | | E |
| HARRIS COUNTY MUD 400 | HARRIS COUNTY MUD 400 - WEST | HARRIS COUNTY WCID 96 | | E |
| HARRIS COUNTY MUD 46 | HARRIS COUNTY MUD 46 | HARRIS COUNTY MUD 106 | | E |
| HARRIS COUNTY MUD 46 | HARRIS COUNTY MUD 46 | HARRIS COUNTY MUD 109 | yes | E |
| HARRIS COUNTY MUD 49 | HARRIS COUNTY MUD 49 | CITY OF HOUSTON | | |
| HARRIS COUNTY MUD 49 | HARRIS COUNTY MUD 49 | HARRIS COUNTY MUD 400 - WEST | | |
| HARRIS COUNTY MUD 49 | HARRIS COUNTY MUD 49 | HARRIS COUNTY WCID 96 | | E |
| HARRIS COUNTY MUD 5 | HARRIS COUNTY MUD 5 | CITY OF HOUSTON | | |
| HARRIS COUNTY MUD 5 | HARRIS COUNTY MUD 5 | HARRIS COUNTY MUD 150 | | E |
| HARRIS COUNTY MUD 5 | HARRIS COUNTY MUD 5 | HARRIS COUNTY MUD 217 | yes | E |
| HARRIS COUNTY MUD 5 | HARRIS COUNTY MUD 5 | HARRIS COUNTY MUD 33 | yes | E |
| HARRIS COUNTY MUD 5 | HARRIS COUNTY MUD 5 | HARRIS COUNTY MUD 64 | | |
| HARRIS COUNTY MUD 58 | HARRIS COUNTY MUD 58 | PONDEROSA FOREST UTILITY DISTRICT | yes | E |
| HARRIS COUNTY MUD 6 | HARRIS COUNTY MUD 6 CARRIAGE LANE | ROLLING FORK PUD | | E |
| HARRIS COUNTY UD 14 | HARRIS COUNTY UD 14 | HARRIS COUNTY MUD 33 | yes | E |
| HARRIS COUNTY UD 14 | HARRIS COUNTY UD 14 | NORTHWEST HARRIS COUNTY MUD 24 | | E |
| HARRIS COUNTY UD 15 | HARRIS COUNTY UD 15 | HARRIS COUNTY MUD 150 | yes | E |
| HARRIS COUNTY WCID 1 | HARRIS COUNTY WCID 1 | BAYTOWN AREA WATER AUTHORITY | | |
| HARRIS COUNTY WCID 133 | HARRIS COUNTY WCID 133 | NORTHWEST PARK MUD | yes | E |
| HARRIS COUNTY WCID 156 | HARRIS COUNTY WCID 156 | CLEAR LAKE CITY WATER AUTHORITY | | |

| WUG | Public Water System | Connection With | Two Way? | Emergency ¹ |
|--|---------------------------------------|--|----------|------------------------|
| HARRIS COUNTY WCID 50 | HARRIS COUNTY WCID 50 EL LAGO | CITY OF SEABROOK | | |
| HARRIS COUNTY WCID 89 | HARRIS COUNTY WCID 89 | CITY OF HOUSTON | | E |
| HARRIS COUNTY WCID 96 | HARRIS COUNTY WCID 96 | CITY OF HOUSTON | | E |
| HARRIS COUNTY WCID-FONDREN ROAD | HARRIS COUNTY WCID FONDREN ROAD | HARRIS COUNTY MUD 1 | | E |
| HILLCREST VILLAGE | CITY OF HILLCREST VILLAGE | CITY OF ALVIN | | E |
| HITCHCOCK | CITY OF HITCHCOCK | CITY OF GALVESTON | | |
| HMW SUD | SHADY ACRES | WALNUT SPRINGS | | |
| HOUSTON | CITY OF HOUSTON BELLEAU WOODS | CITY OF HUMBLE | | |
| HUNTSVILLE | CITY OF HUNTSVILLE | n/a | | |
| HUNTSVILLE | CITY OF HUNTSVILLE | TRA HUNTSVILLE REGIONAL WATER SUPPLY | | |
| IRRIGATION, TRINITY | WHISPERING PINES GOLF CLUB | CAMP MANAGEMENT INC | yes | E |
| JAMAICA BEACH | CITY OF JAMAICA BEACH | CITY OF GALVESTON | | |
| JERSEY VILLAGE | CITY OF JERSEY VILLAGE | HARRIS COUNTY MUD 168 | | E |
| JERSEY VILLAGE | CITY OF JERSEY VILLAGE | WEST HARRIS COUNTY MUD 1 | | E |
| KATY | CITY OF KATY | FORT BEND COUNTY MUD 37 | yes | E |
| KINGS MANOR MUD | KINGS MANOR MUD | CITY OF HOUSTON UD 5 - KINGWOOD | | E |
| KIRKMONT MUD | KIRKMONT MUD | SAGEMEADOW UTILITY DISTRICT | yes | |
| LA MARQUE | CITY OF LA MARQUE | GULF COAST WATER AUTHORITY TX CITY | | |
| LAKE JACKSON | CITY OF LAKE JACKSON | CITY OF CLUTE | yes | E |
| LAKE LIVINGSTON WATER SUPPLY AND SEWER SERVICE | LAKE LIVINGSTON EAGLES NEST WATER | LAKE LIVINGSTON WILD COUNTRY LAKE ESTATE | | |
| LAKE LIVINGSTON WATER SUPPLY AND SEWER SERVICE | LAKE LIVINGSTON ESTATES 4 & 5 | LAKE LIVINGSTON PINESHADOWS EAST | | |
| LAKE LIVINGSTON WATER SUPPLY AND SEWER SERVICE | LAKE LIVINGSTON FOREST HILLS WATER | LAKE LIVINGSTON PINESHADOWS EAST | | |
| LAKE LIVINGSTON WATER SUPPLY AND SEWER SERVICE | LAKE LIVINGSTON GREEN ACRES | LAKE LIVINGSTON NATASHA HEIGHTS WATER | | |
| LAKE LIVINGSTON WATER SUPPLY AND SEWER SERVICE | LAKE LIVINGSTON INDIAN HILLS 2 WATER | LAKE LIVINGSTON PINESHADOWS EAST | | |
| LAKE LIVINGSTON WATER SUPPLY AND SEWER SERVICE | LAKE LIVINGSTON NUGENTS COVE | LAKE LIVINGSTON PINESHADOWS EAST | | |
| LAKE LIVINGSTON WATER SUPPLY AND SEWER SERVICE | LAKE LIVINGSTON PINE SHADOWS WATER | LAKE LIVINGSTON PINESHADOWS EAST | | |
| LAKE LIVINGSTON WATER SUPPLY AND SEWER SERVICE | LAKE LIVINGSTON POINT LOOKOUT ESTATES | LAKE LIVINGSTON NORTHWOODS | | |
| LAKE MUD | LAKE MUD | BAYTOWN AREA WATER AUTHORITY | | |
| LEAGUE CITY | CITY OF LEAGUE CITY | GALVESTON COUNTY WCID 1 | | E |
| LIBERTY | CITY OF LIBERTY | AMES MINGLEWOOD WSC | yes | E |
| LIBERTY COUNTY FWSD 1 HULL | LIBERTY COUNTY FWSD 1 HULL | CITY OF DAISSETTA | yes | E |
| LIVINGSTON | CITY OF LIVINGSTON | TRA LIVINGSTON REGIONAL WATER SUPPLY | | |
| LONGHORN TOWN UD | LONGHORN TOWN UTILITY DISTRICT | GREEN TRAILS MUD | yes | E |
| LONGHORN TOWN UD | LONGHORN TOWN UTILITY DISTRICT | HARRIS COUNTY MUD 216 | yes | E |

| WUG | Public Water System | Connection With | Two Way? | Emergency ¹ |
|---------------------------|---|---|----------|------------------------|
| LONGHORN TOWN UD | LONGHORN TOWN UTILITY DISTRICT | HARRIS COUNTY MUD 345 | yes | E |
| LUCE BAYOU PUD | LUCE BAYOU PUD | FAIRWAY CROSSING | | E |
| MAGNOLIA | CITY OF MAGNOLIA | GRAND OAKS MUD | yes | |
| MASON CREEK UD | MASON CREEK UTILITY DISTRICT | GREEN TRAILS MUD | yes | E |
| MASON CREEK UD | MASON CREEK UTILITY DISTRICT | HARRIS COUNTY MUD 81 | yes | E |
| MASON CREEK UD | MASON CREEK UTILITY DISTRICT | INTERSTATE MUD | | E |
| MEADOWCREEK MUD | MEADOWCREEK MUD | FORT BEND COUNTY MUD 26 QUAIL GREEN WEST | yes | E |
| MEADOWCREEK MUD | MEADOWCREEK MUD | QUAIL VALLEY UTILITY DISTRICT | yes | E |
| MEADOWS PLACE | CITY OF MEADOWS PLACE | FORT BEND COUNTY WCID 2 | | E |
| MERCY WSC | MERCY WSC | ONE FIVE O WSC | | E |
| MISSOURI CITY | CITY OF MISSOURI CITY | FORT BEND COUNTY MUD 48 | | E |
| MISSOURI CITY | CITY OF MISSOURI CITY MUSTANG BAYOU WATE | FORT BEND COUNTY MUD 23 | | E |
| MISSOURI CITY | CITY OF MISSOURI CITY MUSTANG BAYOU WATE | SIENNA PLANTATION MUD 1 | | E |
| MONTGOMERY COUNTY MUD 112 | MONTGOMERY COUNTY MUD 112 | CITY OF CONROE | | E |
| MONTGOMERY COUNTY MUD 115 | MONTGOMERY COUNTY MUD 115 | MONTGOMERY COUNTY MUD 99 | | |
| MONTGOMERY COUNTY MUD 119 | MONTGOMERY COUNTY MUD 119 SPRING TRAILS | MONTGOMERY COUNTY MUD 94 | yes | E |
| MONTGOMERY COUNTY MUD 19 | MONTGOMERY COUNTY MUD 19 | SOUTHERN MONTGOMERY COUNTY MUD | yes | E |
| MONTGOMERY COUNTY MUD 56 | MONTGOMERY COUNTY MUD 56 | PORTER SUD | yes | E |
| MONTGOMERY COUNTY MUD 8 | MONTGOMERY COUNTY MUD 8 | MONTGOMERY COUNTY MUD 9 | yes | |
| MONTGOMERY COUNTY MUD 83 | MONTGOMERY COUNTY MUD 83 | CITY OF HOUSTON UD 5 - KINGWOOD | | E |
| MONTGOMERY COUNTY MUD 84 | MONTGOMERY COUNTY MUD 84 | MONTGOMERY COUNTY MUD 83 | | |
| MONTGOMERY COUNTY MUD 88 | MONTGOMERY COUNTY MUD 88 | MONTGOMERY COUNTY MUD 89 | | |
| MONTGOMERY COUNTY MUD 89 | MONTGOMERY COUNTY MUD 89 | MONTGOMERY COUNTY MUD 88 | | E |
| MONTGOMERY COUNTY MUD 89 | MONTGOMERY COUNTY MUD 89 | SPRING CREEK UTILITY DISTRICT | yes | E |
| MONTGOMERY COUNTY MUD 9 | MONTGOMERY COUNTY MUD 9 | MONTGOMERY COUNTY MUD 8 | yes | |
| MONTGOMERY COUNTY MUD 95 | MONTGOMERY COUNTY MUD 95 | MONTGOMERY COUNTY MUD 15 | | |
| MONTGOMERY COUNTY MUD 98 | MONTGOMERY COUNTY MUD 98 | CITY OF HOUSTON UD 5 - KINGWOOD | | |
| MONTGOMERY COUNTY MUD 99 | MONTGOMERY COUNTY MUD 99 | RAYFORD ROAD MUD | yes | E |
| MONTGOMERY COUNTY MUD 99 | MONTGOMERY COUNTY MUD 99 | WHITE OAK WATER SUPPLY CORPORATION | | E |
| MONTGOMERY COUNTY UD 3 | MONTGOMERY COUNTY UD 3 | MONTGOMERY COUNTY UD 4 | yes | |
| MONTGOMERY COUNTY UD 4 | MONTGOMERY COUNTY UD 4 | MONTGOMERY COUNTY UD 3 | yes | |
| MOUNT HOUSTON ROAD MUD | MOUNT HOUSTON ROAD MUD | CITY OF HOUSTON | | E |
| MSEC ENTERPRISES | CROWN RANCH SUBDIVISION | DOBBIN PLANTERSVILLE WSC 1 | yes | E |
| MSEC ENTERPRISES | MONTGOMERY TRACE WATER SYSTEM | SJRA GRP SW TREATMENT PLANT | | |

| WUG | Public Water System | Connection With | Two Way? | Emergency ¹ |
|---------------------------------|-------------------------------|---------------------------------|----------|------------------------|
| NASSAU BAY | CITY OF NASSAU BAY | CLEAR LAKE CITY WATER AUTHORITY | | |
| NORTH BELT UD | NORTH BELT UTILITY DISTRICT | GREENS PARKWAY MUD | | E |
| NORTH CHANNEL WATER AUTHORITY | HARRIS COUNTY FWSD 47 | HARRIS COUNTY WCID 21 | yes | E |
| NORTH CHANNEL WATER AUTHORITY | HARRIS COUNTY FWSD 47 | HARRIS COUNTY WCID 36 | yes | E |
| NORTH CHANNEL WATER AUTHORITY | HARRIS COUNTY FWSD 47 | HARRIS COUNTY WCID 84 | yes | E |
| NORTH CHANNEL WATER AUTHORITY | HARRIS COUNTY FWSD 47 | NORTH CHANNEL WATER AUTHORITY | | |
| NORTH CHANNEL WATER AUTHORITY | HARRIS COUNTY FWSD 51 | HARRIS COUNTY MUD 53 | yes | E |
| NORTH CHANNEL WATER AUTHORITY | HARRIS COUNTY FWSD 51 | HARRIS COUNTY WCID 36 | yes | E |
| NORTH CHANNEL WATER AUTHORITY | HARRIS COUNTY FWSD 6 | HARRIS COUNTY WCID 21 | | E |
| NORTH CHANNEL WATER AUTHORITY | HARRIS COUNTY MUD 285 | HARRIS COUNTY FWSD 51 | | |
| NORTH CHANNEL WATER AUTHORITY | HARRIS COUNTY MUD 285 | NORTH CHANNEL WATER AUTHORITY | | |
| NORTH CHANNEL WATER AUTHORITY | HARRIS COUNTY MUD 53 | HARRIS COUNTY FWSD 47 | | E |
| NORTH CHANNEL WATER AUTHORITY | HARRIS COUNTY MUD 53 | HARRIS COUNTY FWSD 51 | yes | E |
| NORTH CHANNEL WATER AUTHORITY | HARRIS COUNTY MUD 53 | HARRIS COUNTY MUD 285 | | E |
| NORTH CHANNEL WATER AUTHORITY | HARRIS COUNTY MUD 53 | HARRIS COUNTY WCID 84 | | E |
| NORTH CHANNEL WATER AUTHORITY | HARRIS COUNTY WCID 21 | HARRIS COUNTY FWSD 47 | yes | E |
| NORTH CHANNEL WATER AUTHORITY | HARRIS COUNTY WCID 21 | HARRIS COUNTY WCID 84 | yes | E |
| NORTH CHANNEL WATER AUTHORITY | HARRIS COUNTY WCID 36 | HARRIS COUNTY FWSD 47 | yes | E |
| NORTH CHANNEL WATER AUTHORITY | HARRIS COUNTY WCID 36 | HARRIS COUNTY FWSD 51 | yes | E |
| NORTH CHANNEL WATER AUTHORITY | HARRIS COUNTY WCID 84 | HARRIS COUNTY FWSD 47 | yes | E |
| NORTH CHANNEL WATER AUTHORITY | HARRIS COUNTY WCID 84 | HARRIS COUNTY WCID 21 | yes | E |
| NORTH CHANNEL WATER AUTHORITY | PINE TRAILS UTILITY | NORTH CHANNEL WATER AUTHORITY | | |
| NORTH CHANNEL WATER AUTHORITY | ROYALWOOD MUD | HARRIS COUNTY MUD 285 | | E |
| NORTH FOREST MUD | NORTH FOREST MUD | CNP UTILITY DISTRICT | yes | E |
| NORTH FOREST MUD | NORTH FOREST MUD | HARRIS COUNTY MUD 189 | yes | E |
| NORTH FORT BEND WATER AUTHORITY | BIG OAKS MUD | FORT BEND COUNTY MUD 30 | | E |
| NORTH FORT BEND WATER AUTHORITY | CINCO MUD 6 | CINCO MUD 1 | | |
| NORTH FORT BEND WATER AUTHORITY | CINCO SOUTHWEST MUD 2 | CINCO SOUTHWEST MUD 1 | | |
| NORTH FORT BEND WATER AUTHORITY | CINCO SOUTHWEST MUD 3 DAYCARE | CINCO SOUTHWEST MUD 1 | | |
| NORTH FORT BEND WATER AUTHORITY | CINCO SOUTHWEST MUD 4 | CINCO SOUTHWEST MUD 1 | | |
| NORTH FORT BEND WATER AUTHORITY | CORNERSTONES MUD | MEMORIAL MUD | yes | E |
| NORTH FORT BEND WATER AUTHORITY | FORT BEND COUNTY MUD 119 | FORT BEND COUNTY MUD 2 | yes | E |

| WUG | Public Water System | Connection With | Two Way? | Emergency ¹ |
|---------------------------------|--|---------------------------------|----------|------------------------|
| NORTH FORT BEND WATER AUTHORITY | FORT BEND COUNTY MUD 122 | FORT BEND COUNTY MUD 123 | yes | |
| NORTH FORT BEND WATER AUTHORITY | FORT BEND COUNTY MUD 122 | FORT BEND COUNTY MUD 50 | yes | E |
| NORTH FORT BEND WATER AUTHORITY | FORT BEND COUNTY MUD 122 | GRAND LAKES MUD 2 | | |
| NORTH FORT BEND WATER AUTHORITY | FORT BEND COUNTY MUD 122 | GRAND MISSION MUD 1 | yes | E |
| NORTH FORT BEND WATER AUTHORITY | FORT BEND COUNTY MUD 122 | NORTH FORT BEND WATER AUTHORITY | | |
| NORTH FORT BEND WATER AUTHORITY | FORT BEND COUNTY MUD 123 | FORT BEND COUNTY MUD 122 | yes | |
| NORTH FORT BEND WATER AUTHORITY | FORT BEND COUNTY MUD 124 | CINCO MUD 1 | | E |
| NORTH FORT BEND WATER AUTHORITY | FORT BEND COUNTY MUD 133 | FORT BEND COUNTY MUD 50 | yes | E |
| NORTH FORT BEND WATER AUTHORITY | FORT BEND COUNTY MUD 134C | FORT BEND COUNTY MUD 134A | | |
| NORTH FORT BEND WATER AUTHORITY | FORT BEND COUNTY MUD 143 WATER VIEW ESTA | FORT BEND COUNTY MUD 118 | | E |
| NORTH FORT BEND WATER AUTHORITY | FORT BEND COUNTY MUD 143 WATER VIEW ESTA | GRAND MISSION MUD 1 | | |
| NORTH FORT BEND WATER AUTHORITY | FORT BEND COUNTY MUD 156 | FORT BEND COUNTY MUD 57 | | |
| NORTH FORT BEND WATER AUTHORITY | FORT BEND COUNTY MUD 165 | GRAND MISSION MUD 1 | | |
| NORTH FORT BEND WATER AUTHORITY | FORT BEND COUNTY MUD 182 | FORT BEND COUNTY MUD 151 | | E |
| NORTH FORT BEND WATER AUTHORITY | FORT BEND COUNTY MUD 194 | FORT BEND COUNTY MUD 146 | | |
| NORTH FORT BEND WATER AUTHORITY | FORT BEND COUNTY MUD 2 | FORT BEND COUNTY MUD 119 | yes | E |
| NORTH FORT BEND WATER AUTHORITY | FORT BEND COUNTY MUD 2 | KINGSBRIDGE MUD | yes | E |
| NORTH FORT BEND WATER AUTHORITY | FORT BEND COUNTY MUD 30 | MISSION BEND MUD 1 | yes | E |
| NORTH FORT BEND WATER AUTHORITY | FORT BEND COUNTY MUD 34 | FORT BEND COUNTY MUD 50 | yes | E |
| NORTH FORT BEND WATER AUTHORITY | FORT BEND COUNTY MUD 34 | GRAND LAKES MUD 4 | | E |
| NORTH FORT BEND WATER AUTHORITY | FORT BEND COUNTY MUD 35 | FORT BEND COUNTY MUD 34 | | |
| NORTH FORT BEND WATER AUTHORITY | FORT BEND COUNTY MUD 37 | CITY OF KATY | yes | E |
| NORTH FORT BEND WATER AUTHORITY | FORT BEND COUNTY MUD 37 | HARRIS-FORT BEND COUNTIES MUD1 | yes | E |
| NORTH FORT BEND WATER AUTHORITY | FORT BEND COUNTY MUD 41 | FORT BEND COUNTY MUD 25 | | E |
| NORTH FORT BEND WATER AUTHORITY | FORT BEND COUNTY MUD 50 | FORT BEND COUNTY MUD 122 | yes | E |
| NORTH FORT BEND WATER AUTHORITY | FORT BEND COUNTY MUD 50 | FORT BEND COUNTY MUD 133 | yes | E |
| NORTH FORT BEND WATER AUTHORITY | FORT BEND COUNTY MUD 50 | FORT BEND COUNTY MUD 34 | yes | E |
| NORTH FORT BEND WATER AUTHORITY | FORT BEND COUNTY MUD 57 | FORT BEND COUNTY MUD 58 | | E |
| NORTH FORT BEND WATER AUTHORITY | GRAND LAKES MUD 1 | GRAND LAKES MUD 4 | | |
| NORTH FORT BEND WATER AUTHORITY | GRAND LAKES MUD 2 | GRAND LAKES MUD 4 | | |
| NORTH FORT BEND WATER AUTHORITY | GRAND LAKES MUD 4 | CINCO MUD 1 | | E |

| WUG | Public Water System | Connection With | Two Way? | Emergency ¹ |
|--|---------------------------------|--|----------|------------------------|
| NORTH FORT BEND WATER AUTHORITY | GRAND LAKES MUD 4 | FORT BEND COUNTY MUD 35 | | E |
| NORTH FORT BEND WATER AUTHORITY | GRAND MISSION MUD 1 | FORT BEND COUNTY MUD 122 | yes | E |
| NORTH FORT BEND WATER AUTHORITY | GRAND MISSION MUD 2 | GRAND MISSION MUD 1 | | |
| NORTH FORT BEND WATER AUTHORITY | HARRIS | HARRIS FORT BEND COUNTIES MUD 5 | | |
| NORTH FORT BEND WATER AUTHORITY | HARRIS FORT BEND COUNTIES MUD 5 | FORT BEND COUNTY MUD 37 | | E |
| NORTH FORT BEND WATER AUTHORITY | HARRIS FORT BEND COUNTIES MUD 5 | HARRIS-FORT BEND COUNTIES MUD1 | | |
| NORTH FORT BEND WATER AUTHORITY | HARRIS-FORT BEND COUNTIES MUD1 | FORT BEND COUNTY MUD 37 | yes | E |
| NORTH FORT BEND WATER AUTHORITY | KINGSBRIDGE MUD | FORT BEND COUNTY MUD 2 | yes | E |
| NORTH FORT BEND WATER AUTHORITY | KINGSBRIDGE MUD | MISSION BEND MUD 1 | | E |
| NORTH FORT BEND WATER AUTHORITY | KINGSBRIDGE MUD | RENN ROAD MUD | yes | E |
| NORTH FORT BEND WATER AUTHORITY | NORTH MISSION GLEN MUD | FORT BEND COUNTY MUD 30 | | E |
| NORTH FORT BEND WATER AUTHORITY | NORTH MISSION GLEN MUD | MISSION BEND MUD 1 | | E |
| NORTH GREEN MUD | NORTH GREEN MUD | CITY OF HOUSTON | | E |
| NORTH HARRIS COUNTY REGIONAL WATER AUTHORITY | ALBURY MANOR UTILITY COMPANY | HARRIS COUNTY MUD 401 | yes | |
| NORTH HARRIS COUNTY REGIONAL WATER AUTHORITY | BAMMEL FOREST UTILITY | PONDEROSA FOREST UTILITY DISTRICT | | |
| NORTH HARRIS COUNTY REGIONAL WATER AUTHORITY | BAMMEL OAKS ESTATES 1 | NORTHWEST HARRIS COUNTY MUD 24 | | |
| NORTH HARRIS COUNTY REGIONAL WATER AUTHORITY | BAMMEL UTILITY DISTRICT | HARRIS COUNTY MUD 16 | yes | E |
| NORTH HARRIS COUNTY REGIONAL WATER AUTHORITY | BAMMEL UTILITY DISTRICT | HARRIS COUNTY MUD 44 | yes | E |
| NORTH HARRIS COUNTY REGIONAL WATER AUTHORITY | BAMMEL UTILITY DISTRICT | NORTH HARRIS COUNTY REGIONAL WATER AUTHORITY | | E |
| NORTH HARRIS COUNTY REGIONAL WATER AUTHORITY | BILMA PUD | HARRIS COUNTY MUD 36 | | E |
| NORTH HARRIS COUNTY REGIONAL WATER AUTHORITY | BILMA PUD | SPRING CREEK FOREST PUD | yes | E |
| NORTH HARRIS COUNTY REGIONAL WATER AUTHORITY | BILMA PUD | TERRANOVA WEST MUD | | E |
| NORTH HARRIS COUNTY REGIONAL WATER AUTHORITY | BRIDGESTONE MUD | NORTHWEST HARRIS COUNTY MUD 30 | yes | E |
| NORTH HARRIS COUNTY REGIONAL WATER AUTHORITY | BRIDGESTONE MUD | NORTHWEST HARRIS COUNTY MUD 32 | yes | E |
| NORTH HARRIS COUNTY REGIONAL WATER AUTHORITY | CHAMPIONS MUD | HARRIS COUNTY WCID 116 | | |
| NORTH HARRIS COUNTY REGIONAL WATER AUTHORITY | CHARTERWOOD MUD | HARRIS COUNTY MUD 468 | yes | E |
| NORTH HARRIS COUNTY REGIONAL WATER AUTHORITY | CHARTERWOOD MUD | HARRIS COUNTY WCID 119 | yes | E |
| NORTH HARRIS COUNTY REGIONAL WATER AUTHORITY | CHARTERWOOD MUD | NORTH HARRIS COUNTY REGIONAL WATER AUTHORITY | | E |
| NORTH HARRIS COUNTY REGIONAL WATER AUTHORITY | CNP UTILITY DISTRICT | NORTH FOREST MUD | yes | E |
| NORTH HARRIS COUNTY REGIONAL WATER AUTHORITY | CNP UTILITY DISTRICT | WESTADOR MUD | yes | E |
| NORTH HARRIS COUNTY REGIONAL WATER AUTHORITY | CY CHAMP PUD | CITY OF HOUSTON WILLOW CHASE | | |

| WUG | Public Water System | Connection With | Two Way? | Emergency ¹ |
|--|---------------------------------|--|----------|------------------------|
| NORTH HARRIS COUNTY REGIONAL WATER AUTHORITY | CY CHAMP PUD | HARRIS COUNTY MUD 191 | yes | E |
| NORTH HARRIS COUNTY REGIONAL WATER AUTHORITY | CYPRESS CREEK RANCH | HARRIS COUNTY MUD 371 | | |
| NORTH HARRIS COUNTY REGIONAL WATER AUTHORITY | CYPRESS CREEK UTILITY DISTRICT | HARRIS COUNTY MUD 230 | yes | E |
| NORTH HARRIS COUNTY REGIONAL WATER AUTHORITY | CYPRESS CREEK UTILITY DISTRICT | NORTHWEST HARRIS COUNTY MUD 9 | yes | E |
| NORTH HARRIS COUNTY REGIONAL WATER AUTHORITY | CYPRESS FOREST PUD | CY CHAMP PUD | | E |
| NORTH HARRIS COUNTY REGIONAL WATER AUTHORITY | CYPRESS FOREST PUD | HARRIS COUNTY FWSD 52 | | E |
| NORTH HARRIS COUNTY REGIONAL WATER AUTHORITY | CYPRESS FOREST PUD | HARRIS COUNTY WCID 114 | yes | E |
| NORTH HARRIS COUNTY REGIONAL WATER AUTHORITY | CYPRESS FOREST PUD | LOUETTA NORTH PUD | yes | E |
| NORTH HARRIS COUNTY REGIONAL WATER AUTHORITY | CYPRESS FOREST PUD | NORTH HARRIS COUNTY REGIONAL WATER AUTHORITY | | E |
| NORTH HARRIS COUNTY REGIONAL WATER AUTHORITY | CYPRESS HILL MUD 1 | HARRIS COUNTY MUD 391 | yes | E |
| NORTH HARRIS COUNTY REGIONAL WATER AUTHORITY | CYPRESSWOOD UTILITY DISTRICT | HARRIS COUNTY WCID 132 | yes | |
| NORTH HARRIS COUNTY REGIONAL WATER AUTHORITY | CYPRESSWOOD UTILITY DISTRICT | KLEIN PUD | yes | E |
| NORTH HARRIS COUNTY REGIONAL WATER AUTHORITY | CYPRESSWOOD UTILITY DISTRICT | NORTH HARRIS COUNTY REGIONAL WATER AUTHO | | |
| NORTH HARRIS COUNTY REGIONAL WATER AUTHORITY | DOWDELL PUD | HARRIS COUNTY MUD 401 | yes | E |
| NORTH HARRIS COUNTY REGIONAL WATER AUTHORITY | EMERALD FOREST UTILITY DISTRICT | HARRIS COUNTY FWSD 61 | | |
| NORTH HARRIS COUNTY REGIONAL WATER AUTHORITY | EMERALD FOREST UTILITY DISTRICT | MILLS ROAD MUD | | E |
| NORTH HARRIS COUNTY REGIONAL WATER AUTHORITY | EMERALD FOREST UTILITY DISTRICT | n/a | | |
| NORTH HARRIS COUNTY REGIONAL WATER AUTHORITY | EMERALD FOREST UTILITY DISTRICT | NORTH HARRIS COUNTY REGIONAL WATER AUTHO | | |
| NORTH HARRIS COUNTY REGIONAL WATER AUTHORITY | EMERALD FOREST UTILITY DISTRICT | REID ROAD MUD 1 | yes | E |
| NORTH HARRIS COUNTY REGIONAL WATER AUTHORITY | ENCANTO REAL UTILITY DISTRICT | NORTHAMPTON MUD | | E |
| NORTH HARRIS COUNTY REGIONAL WATER AUTHORITY | ENCHANTED VALLEY ESTATES WSC | NORTH HARRIS COUNTY REGIONAL WATER AUTHORITY | | E |
| NORTH HARRIS COUNTY REGIONAL WATER AUTHORITY | FAULKEY GULLY MUD | GRANT ROAD PUD | yes | E |
| NORTH HARRIS COUNTY REGIONAL WATER AUTHORITY | FAULKEY GULLY MUD | HARRIS COUNTY MUD 18 HEATHERWOOD HUNTERS | yes | E |
| NORTH HARRIS COUNTY REGIONAL WATER AUTHORITY | FAULKEY GULLY MUD | MALCOMSON ROAD UTILITY DISTRICT | | E |
| NORTH HARRIS COUNTY REGIONAL WATER AUTHORITY | FAULKEY GULLY MUD | NORTHWEST HARRIS COUNTY MUD 5 | yes | E |
| NORTH HARRIS COUNTY REGIONAL WATER AUTHORITY | FOUNTAINHEAD MUD | NORTHWEST HARRIS COUNTY MUD 21 | | E |
| NORTH HARRIS COUNTY REGIONAL WATER AUTHORITY | GRANT ROAD PUD | FAULKEY GULLY MUD | yes | E |
| NORTH HARRIS COUNTY REGIONAL WATER AUTHORITY | GRANT ROAD PUD | LAKE FOREST UTILITY DISTRICT | yes | E |
| NORTH HARRIS COUNTY REGIONAL WATER AUTHORITY | GRANT ROAD PUD | NORTHWEST HARRIS COUNTY MUD 5 | yes | E |
| NORTH HARRIS COUNTY REGIONAL WATER AUTHORITY | HARRIS COUNTY MUD 1 | NORTHWEST HARRIS COUNTY MUD 19 | yes | E |
| NORTH HARRIS COUNTY REGIONAL WATER AUTHORITY | HARRIS COUNTY MUD 104 | HARRIS COUNTY WCID 110 | yes | E |

| WUG | Public Water System | Connection With | Two Way? | Emergency ¹ |
|--|--|--|----------|------------------------|
| NORTH HARRIS COUNTY REGIONAL WATER AUTHORITY | HARRIS COUNTY MUD 109 | HARRIS COUNTY MUD 132 | yes | E |
| NORTH HARRIS COUNTY REGIONAL WATER AUTHORITY | HARRIS COUNTY MUD 109 | HARRIS COUNTY MUD 46 | yes | E |
| NORTH HARRIS COUNTY REGIONAL WATER AUTHORITY | HARRIS COUNTY MUD 118 | CITY OF HOUSTON | | E |
| NORTH HARRIS COUNTY REGIONAL WATER AUTHORITY | HARRIS COUNTY MUD 118 | HARRIS COUNTY MUD 119 | yes | E |
| NORTH HARRIS COUNTY REGIONAL WATER AUTHORITY | HARRIS COUNTY MUD 16 | BAMMEL UTILITY DISTRICT | yes | E |
| NORTH HARRIS COUNTY REGIONAL WATER AUTHORITY | HARRIS COUNTY MUD 16 | CITY OF HOUSTON | | E |
| NORTH HARRIS COUNTY REGIONAL WATER AUTHORITY | HARRIS COUNTY MUD 16 | HARRIS COUNTY MUD 44 | | E |
| NORTH HARRIS COUNTY REGIONAL WATER AUTHORITY | HARRIS COUNTY MUD 16 | NORTHWEST HARRIS COUNTY MUD 21 | | E |
| NORTH HARRIS COUNTY REGIONAL WATER AUTHORITY | HARRIS COUNTY MUD 16 | NORTHWEST HARRIS COUNTY MUD 22 | | E |
| NORTH HARRIS COUNTY REGIONAL WATER AUTHORITY | HARRIS COUNTY MUD 168 | HARRIS COUNTY MUD 170 | | E |
| NORTH HARRIS COUNTY REGIONAL WATER AUTHORITY | HARRIS COUNTY MUD 168 | NORTHWEST HARRIS COUNTY MUD 29 | yes | E |
| NORTH HARRIS COUNTY REGIONAL WATER AUTHORITY | HARRIS COUNTY MUD 18 HEATHERWOOD HUNTERS | FAULKLEY GULLY MUD | yes | E |
| NORTH HARRIS COUNTY REGIONAL WATER AUTHORITY | HARRIS COUNTY MUD 18 HEATHERWOOD HUNTERS | LAKE FOREST UTILITY DISTRICT | yes | E |
| NORTH HARRIS COUNTY REGIONAL WATER AUTHORITY | HARRIS COUNTY MUD 191 | CITY OF HOUSTON | | E |
| NORTH HARRIS COUNTY REGIONAL WATER AUTHORITY | HARRIS COUNTY MUD 191 | CY CHAMP PUD | yes | E |
| NORTH HARRIS COUNTY REGIONAL WATER AUTHORITY | HARRIS COUNTY MUD 191 | PRESTONWOOD FOREST UTILITY DISTRICT | yes | E |
| NORTH HARRIS COUNTY REGIONAL WATER AUTHORITY | HARRIS COUNTY MUD 202 | HARRIS COUNTY MUD 180 | yes | E |
| NORTH HARRIS COUNTY REGIONAL WATER AUTHORITY | HARRIS COUNTY MUD 202 | NORTHWEST HARRIS COUNTY MUD 6 | yes | E |
| NORTH HARRIS COUNTY REGIONAL WATER AUTHORITY | HARRIS COUNTY MUD 211 | HARRIS COUNTY MUD 233 | | |
| NORTH HARRIS COUNTY REGIONAL WATER AUTHORITY | HARRIS COUNTY MUD 211 | HARRIS COUNTY MUD 44 | | E |
| NORTH HARRIS COUNTY REGIONAL WATER AUTHORITY | HARRIS COUNTY MUD 211 | n/a | | |
| NORTH HARRIS COUNTY REGIONAL WATER AUTHORITY | HARRIS COUNTY MUD 220 | CITY OF HOUSTON | | |
| NORTH HARRIS COUNTY REGIONAL WATER AUTHORITY | HARRIS COUNTY MUD 220 | HARRIS COUNTY MUD 23 | | |
| NORTH HARRIS COUNTY REGIONAL WATER AUTHORITY | HARRIS COUNTY MUD 222 | HARRIS COUNTY FWSD 61 | | E |
| NORTH HARRIS COUNTY REGIONAL WATER AUTHORITY | HARRIS COUNTY MUD 222 | NORTHWEST HARRIS COUNTY MUD 29 | yes | E |
| NORTH HARRIS COUNTY REGIONAL WATER AUTHORITY | HARRIS COUNTY MUD 230 | CYPRESS CREEK UTILITY DISTRICT | yes | E |
| NORTH HARRIS COUNTY REGIONAL WATER AUTHORITY | HARRIS COUNTY MUD 233 | HARRIS COUNTY MUD 44 | | E |
| NORTH HARRIS COUNTY REGIONAL WATER AUTHORITY | HARRIS COUNTY MUD 233 | NORTHWEST HARRIS COUNTY MUD 20 | | E |
| NORTH HARRIS COUNTY REGIONAL WATER AUTHORITY | HARRIS COUNTY MUD 24 | CYPRESS KLEIN UTILITY DISTRICT WIMBLETON | | E |
| NORTH HARRIS COUNTY REGIONAL WATER AUTHORITY | HARRIS COUNTY MUD 24 | SPRING CREEK FOREST PUD | yes | E |
| NORTH HARRIS COUNTY REGIONAL WATER AUTHORITY | HARRIS COUNTY MUD 248 | HARRIS COUNTY FWSD 61 | | |

| WUG | Public Water System | Connection With | Two Way? | Emergency ¹ |
|--|--|--|----------|------------------------|
| NORTH HARRIS COUNTY REGIONAL WATER AUTHORITY | HARRIS COUNTY MUD 249 | HARRIS COUNTY WCID 110 | yes | E |
| NORTH HARRIS COUNTY REGIONAL WATER AUTHORITY | HARRIS COUNTY MUD 25 BROOK HOLLOW WEST S | CITY OF JERSEY VILLAGE | | E |
| NORTH HARRIS COUNTY REGIONAL WATER AUTHORITY | HARRIS COUNTY MUD 25 BROOK HOLLOW WEST S | WEST HARRIS COUNTY MUD 1 | yes | |
| NORTH HARRIS COUNTY REGIONAL WATER AUTHORITY | HARRIS COUNTY MUD 26 | HUNTERS GLEN MUD | yes | E |
| NORTH HARRIS COUNTY REGIONAL WATER AUTHORITY | HARRIS COUNTY MUD 261 | CITY OF HOUSTON | | |
| NORTH HARRIS COUNTY REGIONAL WATER AUTHORITY | HARRIS COUNTY MUD 261 | ROLLING FORK PUD | yes | E |
| NORTH HARRIS COUNTY REGIONAL WATER AUTHORITY | HARRIS COUNTY MUD 261 | WINDFERN FOREST UTILITY DISTRICT | | |
| NORTH HARRIS COUNTY REGIONAL WATER AUTHORITY | HARRIS COUNTY MUD 280 | HARRIS COUNTY MUD 281 | yes | |
| NORTH HARRIS COUNTY REGIONAL WATER AUTHORITY | HARRIS COUNTY MUD 280 | NORTHWEST HARRIS COUNTY MUD 15 | yes | E |
| NORTH HARRIS COUNTY REGIONAL WATER AUTHORITY | HARRIS COUNTY MUD 281 | HARRIS COUNTY MUD 280 | yes | |
| NORTH HARRIS COUNTY REGIONAL WATER AUTHORITY | HARRIS COUNTY MUD 281 | HARRIS COUNTY MUD 282 | yes | |
| NORTH HARRIS COUNTY REGIONAL WATER AUTHORITY | HARRIS COUNTY MUD 281 | n/a | | |
| NORTH HARRIS COUNTY REGIONAL WATER AUTHORITY | HARRIS COUNTY MUD 282 | HARRIS COUNTY MUD 281 | yes | |
| NORTH HARRIS COUNTY REGIONAL WATER AUTHORITY | HARRIS COUNTY MUD 282 | NORTHWEST HARRIS COUNTY MUD 15 | | E |
| NORTH HARRIS COUNTY REGIONAL WATER AUTHORITY | HARRIS COUNTY MUD 286 | HARRIS COUNTY MUD 468 | yes | E |
| NORTH HARRIS COUNTY REGIONAL WATER AUTHORITY | HARRIS COUNTY MUD 286 | MALCOMSON ROAD UTILITY DISTRICT | | E |
| NORTH HARRIS COUNTY REGIONAL WATER AUTHORITY | HARRIS COUNTY MUD 322 FAIRFIELD VILLAGE | HARRIS COUNTY MUD 358 | | |
| NORTH HARRIS COUNTY REGIONAL WATER AUTHORITY | HARRIS COUNTY MUD 354 | HARRIS COUNTY MUD 358 | | |
| NORTH HARRIS COUNTY REGIONAL WATER AUTHORITY | HARRIS COUNTY MUD 360 | HARRIS COUNTY MUD 364 | | E |
| NORTH HARRIS COUNTY REGIONAL WATER AUTHORITY | HARRIS COUNTY MUD 360 | NORTHWEST HARRIS COUNTY MUD 5 | yes | E |
| NORTH HARRIS COUNTY REGIONAL WATER AUTHORITY | HARRIS COUNTY MUD 364 | HARRIS COUNTY MUD 360 | | |
| NORTH HARRIS COUNTY REGIONAL WATER AUTHORITY | HARRIS COUNTY MUD 364 | HARRIS COUNTY MUD 365 | yes | |
| NORTH HARRIS COUNTY REGIONAL WATER AUTHORITY | HARRIS COUNTY MUD 365 | HARRIS COUNTY MUD 364 | yes | |
| NORTH HARRIS COUNTY REGIONAL WATER AUTHORITY | HARRIS COUNTY MUD 365 | NORTHWEST HARRIS COUNTY MUD 10 | | E |
| NORTH HARRIS COUNTY REGIONAL WATER AUTHORITY | HARRIS COUNTY MUD 367 | HARRIS COUNTY MUD 383 | yes | |
| NORTH HARRIS COUNTY REGIONAL WATER AUTHORITY | HARRIS COUNTY MUD 367 | HARRIS COUNTY WCID 119 | | E |
| NORTH HARRIS COUNTY REGIONAL WATER AUTHORITY | HARRIS COUNTY MUD 367 | NORTH HARRIS COUNTY REGIONAL WATER AUTHO | | |
| NORTH HARRIS COUNTY REGIONAL WATER AUTHORITY | HARRIS COUNTY MUD 368 | HARRIS COUNTY MUD 281 | | E |
| NORTH HARRIS COUNTY REGIONAL WATER AUTHORITY | HARRIS COUNTY MUD 368 | NORTHWEST HARRIS COUNTY MUD 15 | yes | E |
| NORTH HARRIS COUNTY REGIONAL WATER AUTHORITY | HARRIS COUNTY MUD 383 | HARRIS COUNTY MUD 119 | | E |
| NORTH HARRIS COUNTY REGIONAL WATER AUTHORITY | HARRIS COUNTY MUD 383 | HARRIS COUNTY MUD 367 | yes | |

| WUG | Public Water System | Connection With | Two Way? | Emergency ¹ |
|--|--|--------------------------------|----------|------------------------|
| NORTH HARRIS COUNTY REGIONAL WATER AUTHORITY | HARRIS COUNTY MUD 389 | NORTHWEST HARRIS COUNTY MUD 10 | | |
| NORTH HARRIS COUNTY REGIONAL WATER AUTHORITY | HARRIS COUNTY MUD 391 | CYPRESS HILL MUD 1 | yes | E |
| NORTH HARRIS COUNTY REGIONAL WATER AUTHORITY | HARRIS COUNTY MUD 396 | HARRIS COUNTY MUD 358 | | |
| NORTH HARRIS COUNTY REGIONAL WATER AUTHORITY | HARRIS COUNTY MUD 397 | HARRIS COUNTY MUD 358 | | |
| NORTH HARRIS COUNTY REGIONAL WATER AUTHORITY | HARRIS COUNTY MUD 401 | ALBURY MANOR UTILITY COMPANY | yes | |
| NORTH HARRIS COUNTY REGIONAL WATER AUTHORITY | HARRIS COUNTY MUD 401 | DOWDELL PUD | yes | E |
| NORTH HARRIS COUNTY REGIONAL WATER AUTHORITY | HARRIS COUNTY MUD 43 | HARRIS COUNTY MUD 82 | yes | E |
| NORTH HARRIS COUNTY REGIONAL WATER AUTHORITY | HARRIS COUNTY MUD 43 | HARRIS COUNTY WCID 136 | yes | E |
| NORTH HARRIS COUNTY REGIONAL WATER AUTHORITY | HARRIS COUNTY MUD 44 | BAMMEL UTILITY DISTRICT | yes | E |
| NORTH HARRIS COUNTY REGIONAL WATER AUTHORITY | HARRIS COUNTY MUD 468 | CHARTERWOOD MUD | yes | E |
| NORTH HARRIS COUNTY REGIONAL WATER AUTHORITY | HARRIS COUNTY MUD 468 | HARRIS COUNTY MUD 286 | yes | E |
| NORTH HARRIS COUNTY REGIONAL WATER AUTHORITY | HARRIS COUNTY MUD 48 | HARRIS COUNTY WCID 109 | | |
| NORTH HARRIS COUNTY REGIONAL WATER AUTHORITY | HARRIS COUNTY MUD 48 | HARRIS COUNTY WCID 116 | | |
| NORTH HARRIS COUNTY REGIONAL WATER AUTHORITY | HARRIS COUNTY MUD 48 | HEATHERLOCH MUD | yes | E |
| NORTH HARRIS COUNTY REGIONAL WATER AUTHORITY | HARRIS COUNTY MUD 69 | HARRIS COUNTY FWSD 61 | | E |
| NORTH HARRIS COUNTY REGIONAL WATER AUTHORITY | HARRIS COUNTY MUD 82 | HARRIS COUNTY MUD 43 | yes | E |
| NORTH HARRIS COUNTY REGIONAL WATER AUTHORITY | HARRIS COUNTY MUD 82 | POSTWOOD MUD | | E |
| NORTH HARRIS COUNTY REGIONAL WATER AUTHORITY | HARRIS COUNTY MUD 82 | TIMBER LANE UTILITY DISTRICT | | E |
| NORTH HARRIS COUNTY REGIONAL WATER AUTHORITY | HARRIS COUNTY MUD 86 | HARRIS COUNTY WCID 91 | yes | E |
| NORTH HARRIS COUNTY REGIONAL WATER AUTHORITY | HARRIS COUNTY WCID 109 | FOUNTAINHEAD MUD | | E |
| NORTH HARRIS COUNTY REGIONAL WATER AUTHORITY | HARRIS COUNTY WCID 110 | HARRIS COUNTY MUD 104 | yes | E |
| NORTH HARRIS COUNTY REGIONAL WATER AUTHORITY | HARRIS COUNTY WCID 110 | HARRIS COUNTY MUD 249 | yes | E |
| NORTH HARRIS COUNTY REGIONAL WATER AUTHORITY | HARRIS COUNTY WCID 110 | HARRIS COUNTY WCID 99 | yes | E |
| NORTH HARRIS COUNTY REGIONAL WATER AUTHORITY | HARRIS COUNTY WCID 113 ENCHANTED VILLAGE | HARRIS COUNTY MUD 364 | | E |
| NORTH HARRIS COUNTY REGIONAL WATER AUTHORITY | HARRIS COUNTY WCID 114 | CYPRESS FOREST PUD | yes | E |
| NORTH HARRIS COUNTY REGIONAL WATER AUTHORITY | HARRIS COUNTY WCID 114 | KLEINWOOD MUD | yes | E |
| NORTH HARRIS COUNTY REGIONAL WATER AUTHORITY | HARRIS COUNTY WCID 116 | CHAMPIONS MUD | | E |
| NORTH HARRIS COUNTY REGIONAL WATER AUTHORITY | HARRIS COUNTY WCID 116 | HARRIS COUNTY MUD 48 | | E |
| NORTH HARRIS COUNTY REGIONAL WATER AUTHORITY | HARRIS COUNTY WCID 116 | HEATHERLOCH MUD | yes | E |
| NORTH HARRIS COUNTY REGIONAL WATER AUTHORITY | HARRIS COUNTY WCID 119 | CHARTERWOOD MUD | yes | E |
| NORTH HARRIS COUNTY REGIONAL WATER AUTHORITY | HARRIS COUNTY WCID 119 | LOUETTA NORTH PUD | yes | E |

| WUG | Public Water System | Connection With | Two Way? | Emergency ¹ |
|--|---------------------------------------|---|----------|------------------------|
| NORTH HARRIS COUNTY REGIONAL WATER AUTHORITY | HARRIS COUNTY WCID 132 | CYPRESSWOOD UTILITY DISTRICT | yes | |
| NORTH HARRIS COUNTY REGIONAL WATER AUTHORITY | HARRIS COUNTY WCID 132 | WEST HARRIS COUNTY REGIONAL WATER AUTHORITY | | |
| NORTH HARRIS COUNTY REGIONAL WATER AUTHORITY | HARRIS COUNTY WCID 136 | HARRIS COUNTY MUD 43 | yes | E |
| NORTH HARRIS COUNTY REGIONAL WATER AUTHORITY | HARRIS COUNTY WCID 91 | HARRIS COUNTY MUD 86 | yes | E |
| NORTH HARRIS COUNTY REGIONAL WATER AUTHORITY | HARRIS COUNTY WCID 91 | PONDEROSA FOREST UTILITY DISTRICT | yes | E |
| NORTH HARRIS COUNTY REGIONAL WATER AUTHORITY | HARRIS COUNTY WCID 92 | MONTGOMERY COUNTY MUD 94 | yes | E |
| NORTH HARRIS COUNTY REGIONAL WATER AUTHORITY | HARRIS COUNTY WCID 99 | HARRIS COUNTY WCID 110 | yes | E |
| NORTH HARRIS COUNTY REGIONAL WATER AUTHORITY | HARRIS MONTGOMERY COUNTIES MUD 386 | HARRIS COUNTY MUD 387 | | |
| NORTH HARRIS COUNTY REGIONAL WATER AUTHORITY | HEATHERLOCH MUD | BAMMEL UTILITY DISTRICT | | E |
| NORTH HARRIS COUNTY REGIONAL WATER AUTHORITY | HEATHERLOCH MUD | HARRIS COUNTY MUD 48 | yes | E |
| NORTH HARRIS COUNTY REGIONAL WATER AUTHORITY | HEATHERLOCH MUD | HARRIS COUNTY WCID 116 | yes | E |
| NORTH HARRIS COUNTY REGIONAL WATER AUTHORITY | HUNTERS GLEN MUD | HARRIS COUNTY MUD 26 | yes | E |
| NORTH HARRIS COUNTY REGIONAL WATER AUTHORITY | INVERNESS FOREST IMPROVEMENT DISTRICT | TIMBER LANE UTILITY DISTRICT | yes | E |
| NORTH HARRIS COUNTY REGIONAL WATER AUTHORITY | KLEIN PUD | CYPRESSWOOD UTILITY DISTRICT | yes | E |
| NORTH HARRIS COUNTY REGIONAL WATER AUTHORITY | KLEIN PUD | HARRIS COUNTY MUD 36 | | E |
| NORTH HARRIS COUNTY REGIONAL WATER AUTHORITY | KLEINWOOD MUD | CYPRESS KLEIN UTILITY DISTRICT WIMBLETON | yes | E |
| NORTH HARRIS COUNTY REGIONAL WATER AUTHORITY | KLEINWOOD MUD | HARRIS COUNTY MUD 24 | | E |
| NORTH HARRIS COUNTY REGIONAL WATER AUTHORITY | KLEINWOOD MUD | HARRIS COUNTY WCID 114 | | E |
| NORTH HARRIS COUNTY REGIONAL WATER AUTHORITY | KLEINWOOD MUD | NORTH HARRIS COUNTY REGIONAL WATER AUTHO | | |
| NORTH HARRIS COUNTY REGIONAL WATER AUTHORITY | LAKE FOREST UTILITY DISTRICT | GRANT ROAD PUD | yes | E |
| NORTH HARRIS COUNTY REGIONAL WATER AUTHORITY | LAKE FOREST UTILITY DISTRICT | HARRIS COUNTY MUD 18 HEATHERWOOD HUNTERS | yes | E |
| NORTH HARRIS COUNTY REGIONAL WATER AUTHORITY | LAKE FOREST UTILITY DISTRICT | MALCOMSON ROAD UTILITY DISTRICT | | E |
| NORTH HARRIS COUNTY REGIONAL WATER AUTHORITY | LOUETTA NORTH PUD | CYPRESS FOREST PUD | yes | E |
| NORTH HARRIS COUNTY REGIONAL WATER AUTHORITY | LOUETTA NORTH PUD | HARRIS COUNTY WCID 119 | yes | E |
| NORTH HARRIS COUNTY REGIONAL WATER AUTHORITY | LOUETTA ROAD UTILITY DISTRICT | TERRANOVA WEST MUD | yes | |
| NORTH HARRIS COUNTY REGIONAL WATER AUTHORITY | MEADOWHILL REGIONAL MUD | SHASLA PUD | | E |
| NORTH HARRIS COUNTY REGIONAL WATER AUTHORITY | MEADOWHILL REGIONAL MUD | SPRING WEST MUD | yes | E |
| NORTH HARRIS COUNTY REGIONAL WATER AUTHORITY | MEMORIAL HILLS UTILITY DISTRICT | WOODCREEK MUD | yes | E |
| NORTH HARRIS COUNTY REGIONAL WATER AUTHORITY | MILLS ROAD MUD | NORTHWEST HARRIS COUNTY MUD 9 | yes | E |
| NORTH HARRIS COUNTY REGIONAL WATER AUTHORITY | NORTH PARK PUD | WEST HARRIS COUNTY MUD 21 | | E |
| NORTH HARRIS COUNTY REGIONAL WATER AUTHORITY | NORTHAMPTON MUD | OAKMONT PUD | yes | E |

| WUG | Public Water System | Connection With | Two Way? | Emergency ¹ |
|--|--------------------------------|--------------------------------|----------|------------------------|
| NORTH HARRIS COUNTY REGIONAL WATER AUTHORITY | NORTHGATE CROSSING MUD 1 | NORTHGATE CROSSING MUD 2 | yes | |
| NORTH HARRIS COUNTY REGIONAL WATER AUTHORITY | NORTHGATE CROSSING MUD 2 | NORTHGATE CROSSING MUD 1 | yes | |
| NORTH HARRIS COUNTY REGIONAL WATER AUTHORITY | NORTHWEST HARRIS COUNTY MUD 15 | HARRIS COUNTY MUD 280 | yes | E |
| NORTH HARRIS COUNTY REGIONAL WATER AUTHORITY | NORTHWEST HARRIS COUNTY MUD 15 | HARRIS COUNTY MUD 281 | | |
| NORTH HARRIS COUNTY REGIONAL WATER AUTHORITY | NORTHWEST HARRIS COUNTY MUD 15 | HARRIS COUNTY MUD 281 | | E |
| NORTH HARRIS COUNTY REGIONAL WATER AUTHORITY | NORTHWEST HARRIS COUNTY MUD 15 | HARRIS COUNTY MUD 368 | yes | E |
| NORTH HARRIS COUNTY REGIONAL WATER AUTHORITY | NORTHWEST HARRIS COUNTY MUD 19 | HARRIS COUNTY MUD 1 | yes | E |
| NORTH HARRIS COUNTY REGIONAL WATER AUTHORITY | NORTHWEST HARRIS COUNTY MUD 20 | HARRIS COUNTY MUD 211 | | E |
| NORTH HARRIS COUNTY REGIONAL WATER AUTHORITY | NORTHWEST HARRIS COUNTY MUD 20 | HARRIS COUNTY MUD 44 | | E |
| NORTH HARRIS COUNTY REGIONAL WATER AUTHORITY | NORTHWEST HARRIS COUNTY MUD 23 | NORTHWEST HARRIS COUNTY MUD 21 | | E |
| NORTH HARRIS COUNTY REGIONAL WATER AUTHORITY | NORTHWEST HARRIS COUNTY MUD 24 | HARRIS COUNTY UD 1 | | E |
| NORTH HARRIS COUNTY REGIONAL WATER AUTHORITY | NORTHWEST HARRIS COUNTY MUD 28 | MEADOWHILL REGIONAL MUD | | E |
| NORTH HARRIS COUNTY REGIONAL WATER AUTHORITY | NORTHWEST HARRIS COUNTY MUD 28 | MEADOWHILL REGIONAL MUD | | |
| NORTH HARRIS COUNTY REGIONAL WATER AUTHORITY | NORTHWEST HARRIS COUNTY MUD 28 | NORTHWEST HARRIS COUNTY MUD 36 | | |
| NORTH HARRIS COUNTY REGIONAL WATER AUTHORITY | NORTHWEST HARRIS COUNTY MUD 29 | HARRIS COUNTY MUD 168 | yes | E |
| NORTH HARRIS COUNTY REGIONAL WATER AUTHORITY | NORTHWEST HARRIS COUNTY MUD 29 | HARRIS COUNTY MUD 222 | yes | E |
| NORTH HARRIS COUNTY REGIONAL WATER AUTHORITY | NORTHWEST HARRIS COUNTY MUD 29 | HARRIS COUNTY MUD 61 | | E |
| NORTH HARRIS COUNTY REGIONAL WATER AUTHORITY | NORTHWEST HARRIS COUNTY MUD 30 | BRIDGESTONE MUD | yes | E |
| NORTH HARRIS COUNTY REGIONAL WATER AUTHORITY | NORTHWEST HARRIS COUNTY MUD 30 | NORTHWEST HARRIS COUNTY MUD 32 | yes | E |
| NORTH HARRIS COUNTY REGIONAL WATER AUTHORITY | NORTHWEST HARRIS COUNTY MUD 32 | BRIDGESTONE MUD | yes | E |
| NORTH HARRIS COUNTY REGIONAL WATER AUTHORITY | NORTHWEST HARRIS COUNTY MUD 32 | HARRIS COUNTY MUD 530 | | E |
| NORTH HARRIS COUNTY REGIONAL WATER AUTHORITY | NORTHWEST HARRIS COUNTY MUD 32 | NORTHWEST HARRIS COUNTY MUD 30 | yes | E |
| NORTH HARRIS COUNTY REGIONAL WATER AUTHORITY | NORTHWEST HARRIS COUNTY MUD 36 | HARRIS COUNTY MUD 104 | | E |
| NORTH HARRIS COUNTY REGIONAL WATER AUTHORITY | NORTHWEST HARRIS COUNTY MUD 36 | KLEIN PUD | | E |
| NORTH HARRIS COUNTY REGIONAL WATER AUTHORITY | NORTHWEST HARRIS COUNTY MUD 36 | NORTHWEST HARRIS COUNTY MUD 28 | | E |
| NORTH HARRIS COUNTY REGIONAL WATER AUTHORITY | NORTHWEST HARRIS COUNTY MUD 5 | FAULKLEY GULLY MUD | yes | E |
| NORTH HARRIS COUNTY REGIONAL WATER AUTHORITY | NORTHWEST HARRIS COUNTY MUD 5 | GRANT ROAD PUD | yes | E |
| NORTH HARRIS COUNTY REGIONAL WATER AUTHORITY | NORTHWEST HARRIS COUNTY MUD 5 | HARRIS COUNTY MUD 360 | yes | E |
| NORTH HARRIS COUNTY REGIONAL WATER AUTHORITY | NORTHWEST HARRIS COUNTY MUD 6 | HARRIS COUNTY MUD 202 | yes | E |
| NORTH HARRIS COUNTY REGIONAL WATER AUTHORITY | NORTHWEST HARRIS COUNTY MUD 9 | CYPRESS CREEK UTILITY DISTRICT | yes | E |
| NORTH HARRIS COUNTY REGIONAL WATER AUTHORITY | NORTHWEST HARRIS COUNTY MUD 9 | MILLS ROAD MUD | yes | E |

| WUG | Public Water System | Connection With | Two Way? | Emergency ¹ |
|--|-------------------------------------|--|----------|------------------------|
| NORTH HARRIS COUNTY REGIONAL WATER AUTHORITY | NORTHWEST PARK MUD | HARRIS COUNTY WCID 133 | yes | E |
| NORTH HARRIS COUNTY REGIONAL WATER AUTHORITY | NORTHWEST PARK MUD | WEST HARRIS COUNTY MUD 21 | | E |
| NORTH HARRIS COUNTY REGIONAL WATER AUTHORITY | OAKMONT PUD | NORTHAMPTON MUD | yes | E |
| NORTH HARRIS COUNTY REGIONAL WATER AUTHORITY | PITCAIRN WSC | FAULKEY GULLY MUD | | E |
| NORTH HARRIS COUNTY REGIONAL WATER AUTHORITY | PONDEROSA FOREST UTILITY DISTRICT | BAMMEL FOREST UD | | E |
| NORTH HARRIS COUNTY REGIONAL WATER AUTHORITY | PONDEROSA FOREST UTILITY DISTRICT | HARRIS COUNTY MUD 58 | yes | E |
| NORTH HARRIS COUNTY REGIONAL WATER AUTHORITY | PONDEROSA FOREST UTILITY DISTRICT | HARRIS COUNTY MUD 86 | | E |
| NORTH HARRIS COUNTY REGIONAL WATER AUTHORITY | PONDEROSA FOREST UTILITY DISTRICT | HARRIS COUNTY WCID 91 | yes | E |
| NORTH HARRIS COUNTY REGIONAL WATER AUTHORITY | PONDEROSA FOREST UTILITY DISTRICT | NORTH HARRIS COUNTY REGIONAL WATER AUTHORITY | | E |
| NORTH HARRIS COUNTY REGIONAL WATER AUTHORITY | POSTWOOD MUD | TATTOR ROAD MUD | yes | E |
| NORTH HARRIS COUNTY REGIONAL WATER AUTHORITY | PRESTONWOOD FOREST UTILITY DISTRICT | HARRIS COUNTY MUD 191 | yes | E |
| NORTH HARRIS COUNTY REGIONAL WATER AUTHORITY | REID ROAD MUD 1 | EMERALD FOREST UTILITY DISTRICT | yes | E |
| NORTH HARRIS COUNTY REGIONAL WATER AUTHORITY | REID ROAD MUD 1 | REID ROAD MUD 2 | yes | E |
| NORTH HARRIS COUNTY REGIONAL WATER AUTHORITY | REID ROAD MUD 1 | WHITE OAK BEND MUD | | E |
| NORTH HARRIS COUNTY REGIONAL WATER AUTHORITY | REID ROAD MUD 2 | REID ROAD MUD 1 | yes | E |
| NORTH HARRIS COUNTY REGIONAL WATER AUTHORITY | REID ROAD MUD 2 | WEST HARRIS COUNTY MUD 21 | | E |
| NORTH HARRIS COUNTY REGIONAL WATER AUTHORITY | RICHEY ROAD MUD | WOODCREEK MUD | yes | E |
| NORTH HARRIS COUNTY REGIONAL WATER AUTHORITY | SPRING CREEK FOREST PUD | BILMA PUD | yes | E |
| NORTH HARRIS COUNTY REGIONAL WATER AUTHORITY | SPRING CREEK FOREST PUD | HARRIS COUNTY MUD 24 | yes | E |
| NORTH HARRIS COUNTY REGIONAL WATER AUTHORITY | SPRING WEST MUD | MEADOWHILL REGIONAL MUD | yes | E |
| NORTH HARRIS COUNTY REGIONAL WATER AUTHORITY | TATTOR ROAD MUD | POSTWOOD MUD | yes | E |
| NORTH HARRIS COUNTY REGIONAL WATER AUTHORITY | TERRANOVA WEST MUD | LOUETTA ROAD UTILITY DISTRICT | yes | |
| NORTH HARRIS COUNTY REGIONAL WATER AUTHORITY | TERRANOVA WEST MUD | NORTH HARRIS COUNTY REGIONAL WATER AUTHO | | |
| NORTH HARRIS COUNTY REGIONAL WATER AUTHORITY | TIMBER LANE UTILITY DISTRICT | HARRIS COUNTY WCID 136 | | E |
| NORTH HARRIS COUNTY REGIONAL WATER AUTHORITY | TIMBER LANE UTILITY DISTRICT | INVERNESS FOREST IMPROVEMENT DISTRICT | yes | E |
| NORTH HARRIS COUNTY REGIONAL WATER AUTHORITY | TIMBERLAKE IMPROVEMENT DISTRICT | HARRIS COUNTY FWSD 61 | | E |
| NORTH HARRIS COUNTY REGIONAL WATER AUTHORITY | WEST HARRIS COUNTY MUD 1 | HARRIS COUNTY MUD 25 BROOK HOLLOW WEST S | yes | |
| NORTH HARRIS COUNTY REGIONAL WATER AUTHORITY | WEST HARRIS COUNTY MUD 10 | WEST HARRIS COUNTY MUD 11 | yes | E |
| NORTH HARRIS COUNTY REGIONAL WATER AUTHORITY | WEST HARRIS COUNTY MUD 10 | WEST HARRIS COUNTY MUD 9 | yes | E |
| NORTH HARRIS COUNTY REGIONAL WATER AUTHORITY | WEST HARRIS COUNTY MUD 11 | WEST HARRIS COUNTY MUD 10 | yes | E |
| NORTH HARRIS COUNTY REGIONAL WATER AUTHORITY | WEST HARRIS COUNTY MUD 9 | HARRIS COUNTY MUD 168 | | E |

| WUG | Public Water System | Connection With | Two Way? | Emergency ¹ |
|--|----------------------------------|-----------------------------------|----------|------------------------|
| NORTH HARRIS COUNTY REGIONAL WATER AUTHORITY | WEST HARRIS COUNTY MUD 9 | WEST HARRIS COUNTY MUD 10 | yes | E |
| NORTH HARRIS COUNTY REGIONAL WATER AUTHORITY | WESTADOR MUD | CNP UTILITY DISTRICT | yes | E |
| NORTH HARRIS COUNTY REGIONAL WATER AUTHORITY | WHITE OAK BEND MUD | REID ROAD MUD 2 | | E |
| NORTH HARRIS COUNTY REGIONAL WATER AUTHORITY | WINDFERN FOREST UTILITY DISTRICT | ROLLING FORK PUD | yes | E |
| NORTH HARRIS COUNTY REGIONAL WATER AUTHORITY | WINDFERN FOREST UTILITY DISTRICT | WEST HARRIS COUNTY MUD 1 | | E |
| NORTHWEST HARRIS COUNTY MUD 16 | NORTHWEST HARRIS COUNTY MUD 16 | BARKER CYPRESS MUD | | E |
| NORTHWEST HARRIS COUNTY MUD 16 | NORTHWEST HARRIS COUNTY MUD 16 | HARRIS COUNTY MUD 149 | | E |
| NORTHWEST HARRIS COUNTY MUD 16 | NORTHWEST HARRIS COUNTY MUD 16 | LANGHAM CREEK MUD | | E |
| OAK RIDGE NORTH | CITY OF OAK RIDGE NORTH | SOUTHERN MONTGOMERY COUNTY MUD | yes | E |
| PALMER PLANTATION MUD 1 | PALMER PLANTATION MUD | FORT BEND COUNTY MUD 46 | | E |
| PALMER PLANTATION MUD 1 | PALMER PLANTATION MUD 1 | FORT BEND COUNTY MUD 49 | yes | |
| PALMER PLANTATION MUD 1 | PALMER PLANTATION MUD 1 | PALMER PLANTATION MUD 2 | yes | |
| PALMER PLANTATION MUD 1 | PALMER PLANTATION MUD 1 | QUAIL VALLEY UTILITY DISTRICT | yes | E |
| PALMER PLANTATION MUD 1 | PALMER PLANTATION MUD 1 | THUNDERBIRD UTILITY DISTRICT 1 | yes | E |
| PALMER PLANTATION MUD 2 | PALMER PLANTATION MUD 2 | FORT BEND COUNTY MUD 49 | yes | |
| PALMER PLANTATION MUD 2 | PALMER PLANTATION MUD 2 | PALMER PLANTATION MUD 1 | yes | |
| PALMER PLANTATION MUD 2 | PALMER PLANTATION MUD 2 | QUAIL VALLEY UTILITY DISTRICT | yes | E |
| PALMER PLANTATION MUD 2 | PALMER PLANTATION MUD 2 | THUNDERBIRD UTILITY DISTRICT 1 | yes | E |
| PARKWAY MUD | PARKWAY UTILITY DISTRICT | CITY OF HOUSTON | | |
| PARKWAY MUD | PARKWAY UTILITY DISTRICT | GREENWOOD UTILITY DISTRICT | | |
| PASADENA | CITY OF PASADENA | CITY OF HOUSTON | | E |
| PASADENA | CITY OF PASADENA EL CARY ESTATES | CLEAR LAKE CITY WATER AUTHORITY | | |
| PEARLAND | CITY OF PEARLAND | CITY OF HOUSTON | | |
| PEARLAND | CITY OF PEARLAND | CLEAR BROOK CITY MUD | | |
| PEARLAND | CITY OF PEARLAND MUD 1 | BRAZORIA COUNTY MUD 2 | | |
| PECAN GROVE MUD 1 | PECAN GROVE MUD | FORT BEND COUNTY WCID 3 | yes | E |
| PLANTATION MUD | PLANTATION MUD | CITY OF SUGAR LAND - GREATWOOD | yes | E |
| PORTER SUD | PORTER SUD | MONTGOMERY COUNTY MUD 56 | yes | E |
| PRAIRIE VIEW | CITY OF PRAIRIE VIEW | PRAIRIE VIEW A&M UNIVERSITY | yes | E |
| PRAIRIE VIEW A&M UNIVERSITY | PRAIRIE VIEW A&M UNIVERSITY | CITY OF PRAIRIE VIEW | yes | E |
| QUADVEST | CREEKSIDE VILLAGE | BENDERS LANDING WATER PLANT 1 & 2 | | E |
| QUADVEST | INDIGO LAKES WATER SYSTEM | CLOVER CREEK MUD | yes | E |
| QUADVEST | LAKE WINDCREST WATER SYSTEM | MOSTYN MANOR | yes | E |
| QUADVEST | MOSTYN MANOR | LAKE WINDCREST WATER SYSTEM | yes | E |
| QUADVEST | SENDERA RANCH | RED OAK RANCH WATER SYSTEM | | E |

| WUG | Public Water System | Connection With | Two Way? | Emergency ¹ |
|-------------------------------|---------------------------------------|--|----------|------------------------|
| QUADVEST | SHAW ACRES | NORTHWEST HARRIS COUNTY MUD 5 | | |
| QUAIL VALLEY UD | QUAIL VALLEY UTILITY DISTRICT | FORT BEND COUNTY MUD 42 WAT PLAT | yes | E |
| QUAIL VALLEY UD | QUAIL VALLEY UTILITY DISTRICT | FORT BEND COUNTY WCID 2 | yes | E |
| QUAIL VALLEY UD | QUAIL VALLEY UTILITY DISTRICT | MEADOWCREEK MUD | yes | E |
| QUAIL VALLEY UD | QUAIL VALLEY UTILITY DISTRICT | PALMER PLANTATION MUD 1 | yes | E |
| QUAIL VALLEY UD | QUAIL VALLEY UTILITY DISTRICT | PALMER PLANTATION MUD 2 | yes | E |
| QUAIL VALLEY UD | QUAIL VALLEY UTILITY DISTRICT | THUNDERBIRD UTILITY DISTRICT 1 | yes | E |
| QUAIL VALLEY UD | QUAIL VALLEY UTILITY DISTRICT | THUNDERBIRD UTILITY DISTRICT SYSTEM 2 | yes | E |
| RAYFORD ROAD MUD | RAYFORD ROAD MUD | MONTGOMERY COUNTY MUD 115 | | E |
| RAYFORD ROAD MUD | RAYFORD ROAD MUD | MONTGOMERY COUNTY MUD 99 | yes | E |
| RAYFORD ROAD MUD | RAYFORD ROAD MUD | SPRING CREEK UTILITY DISTRICT | yes | E |
| RICHWOOD | CITY OF RICHWOOD | CITY OF CLUTE | yes | E |
| RIVER PLANTATION MUD | RIVER PLANTATION MUD | EAST PLANTATION UTILITY DISTRICT | | E |
| RIVERSIDE WSC | RIVERSIDE SUD | TRA TRINITY COUNTY REGIONAL | | |
| RIVERSIDE WSC | RIVERSIDE SUD | WALKER COUNTY SUD D | | |
| ROLLING FORK PUD | ROLLING FORK PUD | CITY OF HOUSTON | | |
| ROLLING FORK PUD | ROLLING FORK PUD | HARRIS COUNTY MUD 261 | yes | E |
| ROLLING FORK PUD | ROLLING FORK PUD | HARRIS COUNTY MUD 6 CARRIAGE LANE | | |
| ROLLING FORK PUD | ROLLING FORK PUD | WINDFERN FOREST UTILITY DISTRICT | yes | E |
| ROMAN FOREST CONSOLIDATED MUD | ROMAN FOREST CONSOLIDATED MUD | CITY OF WOOD BRANCH VILLAGE | yes | E |
| ROSENBERG | CITY OF ROSENBERG | CITY OF RICHMOND | | E |
| ROSENBERG | CITY OF ROSENBERG | FORT BEND COUNTY MUD 5 | | E |
| SAGEMEADOW UD | SAGEMEADOW UTILITY DISTRICT | CITY OF HOUSTON | | |
| SAGEMEADOW UD | SAGEMEADOW UTILITY DISTRICT | KIRKMONT MUD | yes | |
| SAN LEON MUD | SAN LEON MUD | BACLIFF MUD | yes | E |
| SEABROOK | CITY OF SEABROOK | CITY OF PASADENA | | |
| SEQUOIA IMPROVEMENT DISTRICT | SEQUOIA IMPROVEMENT DISTRICT | CITY OF HOUSTON | | E |
| SHENANDOAH | CITY OF SHENANDOAH | SJRA THE WOODLANDS (THE WOODLANDS CRU) | | E |
| SIENNA PLANTATION | SIENNA PLANTATION MANAGEMENT DISTRICT | SIENNA PLANTATION MUD 1 | | |
| SIENNA PLANTATION | SIENNA PLANTATION MUD 1 | CITY OF MISSOURI CITY MUSTANG BAYOU WATE | | |
| SIENNA PLANTATION | SIENNA PLANTATION MUD 10 | SIENNA PLANTATION MUD 1 | | |
| SIENNA PLANTATION | SIENNA PLANTATION MUD 12 | SIENNA PLANTATION MUD 1 | | |
| SIENNA PLANTATION | SIENNA PLANTATION MUD 2 | SIENNA PLANTATION MUD 1 | | |
| SIENNA PLANTATION | SIENNA PLANTATION MUD 3 | SIENNA PLANTATION MUD 1 | | |
| SIENNA PLANTATION | SIENNA PLANTATION MUD 4 | SIENNA PLANTATION MUD 1 | | |

| WUG | Public Water System | Connection With | Two Way? | Emergency ¹ |
|--------------------------------|---------------------------------------|---------------------------------|----------|------------------------|
| SIENNA PLANTATION | SIENNA PLANTATION THE WOODS | SIENNA PLANTATION MUD 1 | | |
| SOUTH CLEVELAND WSC | SOUTH CLEVELAND WSC | CITY OF CLEVELAND | | E |
| SOUTHEAST WSC | SOUTHEAST WSC SYSTEM 4 | CONCORD-ROBBINS WSC | | E |
| SOUTHERN MONTGOMERY COUNTY MUD | SOUTHERN MONTGOMERY COUNTY MUD | CITY OF OAK RIDGE NORTH | yes | E |
| SOUTHERN MONTGOMERY COUNTY MUD | SOUTHERN MONTGOMERY COUNTY MUD | MONTGOMERY COUNTY MUD 19 | yes | E |
| SOUTHERN MONTGOMERY COUNTY MUD | SOUTHERN MONTGOMERY COUNTY MUD | n/a | | |
| SOUTHERN MONTGOMERY COUNTY MUD | SOUTHERN MONTGOMERY COUNTY MUD | RAYFORD ROAD MUD | | E |
| SOUTHERN MONTGOMERY COUNTY MUD | SOUTHERN MONTGOMERY COUNTY MUD | SJRA GRP SW TREATMENT PLANT | | |
| SOUTHWEST HARRIS COUNTY MUD 1 | SOUTHWEST HARRIS COUNTY MUD 1 | HARRIS COUNTY WCID FONDREN ROAD | | |
| SPRING CREEK UD | SPRING CREEK UTILITY DISTRICT | MONTGOMERY COUNTY MUD 89 | yes | E |
| SPRING CREEK UD | SPRING CREEK UTILITY DISTRICT | RAYFORD ROAD MUD | yes | E |
| SPRING MEADOWS MUD | SPRING MEADOWS MUD | CITY OF BAYTOWN | | |
| SPRING VALLEY | CITY OF SPRING VALLEY VILLAGE | CITY OF HOUSTON | | E |
| SUGAR LAND | CITY OF SUGAR LAND | FIRST COLONY MUD 9 | yes | E |
| SUGAR LAND | CITY OF SUGAR LAND | FORT BEND COUNTY MUD 128 | | E |
| SUGAR LAND | CITY OF SUGAR LAND | FORT BEND COUNTY WCID 2 | yes | E |
| SUGAR LAND | CITY OF SUGAR LAND - GREATWOOD | FORT BEND COUNTY MUD 108 | | E |
| SUGAR LAND | CITY OF SUGAR LAND - GREATWOOD | FORT BEND COUNTY MUD 109 | | E |
| SUGAR LAND | CITY OF SUGAR LAND - GREATWOOD | FORT BEND COUNTY MUD 116 | | E |
| SUGAR LAND | CITY OF SUGAR LAND - GREATWOOD | FORT BEND COUNTY MUD 117 | | E |
| SUGAR LAND | CITY OF SUGAR LAND - GREATWOOD | PLANTATION MUD | yes | E |
| SUNBELT FWSD | SUNBELT FWSD HEATHER GLEN SUBDIVISION | CITY OF HOUSTON | | E |
| SUNBELT FWSD | SUNBELT FWSD NORTHLINE TERRACE | CITY OF HOUSTON | | E |
| THE WOODLANDS | MONTGOMERY COUNTY MUD 36 | SJRA THE WOODLANDS | | |
| THE WOODLANDS | MONTGOMERY COUNTY MUD 39 | SJRA THE WOODLANDS | | |
| THE WOODLANDS | MONTGOMERY COUNTY MUD 46 | SJRA THE WOODLANDS | | |
| THE WOODLANDS | MONTGOMERY COUNTY MUD 47 | SJRA THE WOODLANDS | | |
| THE WOODLANDS | MONTGOMERY COUNTY MUD 6 | SJRA THE WOODLANDS | | |
| THE WOODLANDS | MONTGOMERY COUNTY MUD 60 | SJRA THE WOODLANDS | | |
| THE WOODLANDS | MONTGOMERY COUNTY MUD 67 | SJRA THE WOODLANDS | | |
| THE WOODLANDS | MONTGOMERY COUNTY MUD 7 | SJRA THE WOODLANDS | | |
| THE WOODLANDS | THE WOODLANDS METRO CENTER MUD | SJRA THE WOODLANDS | | |
| THE WOODLANDS | THE WOODLANDS MUD 1 | SJRA THE WOODLANDS | | |

| WUG | Public Water System | Connection With | Two Way? | Emergency ¹ |
|---|---------------------------------------|------------------------------------|----------|------------------------|
| THUNDERBIRD UD | THUNDERBIRD UTILITY DISTRICT 1 | FORT BEND COUNTY MUD 46 | | E |
| THUNDERBIRD UD | THUNDERBIRD UTILITY DISTRICT 1 | FORT BEND MUD 26 | | E |
| THUNDERBIRD UD | THUNDERBIRD UTILITY DISTRICT 1 | PALMER PLANTATION MUD 1 | yes | E |
| THUNDERBIRD UD | THUNDERBIRD UTILITY DISTRICT 1 | PALMER PLANTATION MUD 2 | yes | E |
| THUNDERBIRD UD | THUNDERBIRD UTILITY DISTRICT 1 | QUAIL VALLEY UTILITY DISTRICT | yes | E |
| THUNDERBIRD UD | THUNDERBIRD UTILITY DISTRICT SYSTEM 2 | QUAIL VALLEY UTILITY DISTRICT | yes | E |
| TRAIL OF THE LAKES MUD | TRAIL OF THE LAKES MUD | HARRIS COUNTY MUD 278 | yes | E |
| TRINITY | CITY OF TRINITY | TRA TRINITY COUNTY REGIONAL | | |
| TRINITY RURAL WSC | TRINITY RURAL WSC 1 | CITY OF TRINITY | | E |
| TRINITY RURAL WSC | TRINITY RURAL WSC 1 | TRA TRINITY COUNTY REGIONAL | | E |
| TRINITY RURAL WSC | TRINITY RURAL WSC 2 | CITY OF TRINITY | | E |
| TRINITY RURAL WSC | TRINITY RURAL WSC 2 | TRINITY RURAL WSC 1 | | |
| TRINITY RURAL WSC | TRINITY RURAL WSC 3 | TRA TRINITY COUNTY REGIONAL | | |
| VALLEY RANCH MUD 1 | VALLEY RANCH MUD 1 | PORTER SUD | | |
| WALKER COUNTY RURAL SUD | WALKER COUNTY SUD A | WALKER COUNTY SUD D | yes | E |
| WALKER COUNTY RURAL SUD | WALKER COUNTY SUD B CRABBS PRAIRIE | WALKER COUNTY SUD C | yes | E |
| WALKER COUNTY RURAL SUD | WALKER COUNTY SUD B CRABBS PRAIRIE | WALKER COUNTY SUD E | yes | E |
| WALKER COUNTY RURAL SUD | WALKER COUNTY SUD C | WALKER COUNTY SUD B CRABBS PRAIRIE | yes | E |
| WALKER COUNTY RURAL SUD | WALKER COUNTY SUD C | WALKER COUNTY SUD F | | E |
| WALKER COUNTY RURAL SUD | WALKER COUNTY SUD D | WALKER COUNTY SUD A | yes | E |
| WALKER COUNTY RURAL SUD | WALKER COUNTY SUD E | WALKER COUNTY SUD B CRABBS PRAIRIE | yes | E |
| WALKER COUNTY RURAL SUD | WALKER COUNTY SUD F | WALKER COUNTY SUD C | | |
| WEBSTER | CITY OF WEBSTER | CLEAR LAKE CITY WATER AUTHORITY | | E |
| WEST HARRIS COUNTY MUD 6 | WEST HARRIS COUNTY MUD 6 | CITY OF HOUSTON | | E |
| WEST HARRIS COUNTY REGIONAL WATER AUTHORITY | ADDICKS UTILITY DISTRICT | HARRIS COUNTY MUD 238 | | E |
| WEST HARRIS COUNTY REGIONAL WATER AUTHORITY | BARKER CYPRESS MUD | HARRIS COUNTY MUD 183 | | E |
| WEST HARRIS COUNTY REGIONAL WATER AUTHORITY | BARKER CYPRESS MUD | JACKRABBIT ROAD PUD | yes | E |
| WEST HARRIS COUNTY REGIONAL WATER AUTHORITY | BARKER CYPRESS MUD | LANGHAM CREEK MUD | | E |
| WEST HARRIS COUNTY REGIONAL WATER AUTHORITY | BEECHNUT MUD | BISSONNET MUD | | E |
| WEST HARRIS COUNTY REGIONAL WATER AUTHORITY | BISSONNET MUD | BEECHNUT MUD | | |
| WEST HARRIS COUNTY REGIONAL WATER AUTHORITY | BISSONNET MUD | CITY OF HOUSTON | | E |
| WEST HARRIS COUNTY REGIONAL WATER AUTHORITY | BRITTMOORE UTILITY | CITY OF HOUSTON | | E |
| WEST HARRIS COUNTY REGIONAL WATER AUTHORITY | CASTLEWOOD MUD | WESTON MUD EAST | | E |
| WEST HARRIS COUNTY REGIONAL WATER AUTHORITY | CHELFORD CITY MUD | CHELFORD ONE MUD | yes | |

| WUG | Public Water System | Connection With | Two Way? | Emergency ¹ |
|---|-----------------------|--------------------------------|----------|------------------------|
| WEST HARRIS COUNTY REGIONAL WATER AUTHORITY | CHELFORD CITY MUD | FORT BEND COUNTY MUD 30 | | E |
| WEST HARRIS COUNTY REGIONAL WATER AUTHORITY | CHELFORD CITY MUD | MISSION BEND MUD 1 | | |
| WEST HARRIS COUNTY REGIONAL WATER AUTHORITY | CHELFORD CITY MUD | MISSION BEND MUD 2 | yes | |
| WEST HARRIS COUNTY REGIONAL WATER AUTHORITY | CHELFORD ONE MUD | CHELFORD CITY MUD | yes | |
| WEST HARRIS COUNTY REGIONAL WATER AUTHORITY | CHELFORD ONE MUD | FORT BEND COUNTY MUD 30 | | E |
| WEST HARRIS COUNTY REGIONAL WATER AUTHORITY | CHELFORD ONE MUD | HARRIS COUNTY MUD 120 | | E |
| WEST HARRIS COUNTY REGIONAL WATER AUTHORITY | CHELFORD ONE MUD | MISSION BEND MUD 1 | | |
| WEST HARRIS COUNTY REGIONAL WATER AUTHORITY | CHELFORD ONE MUD | MISSION BEND MUD 2 | yes | |
| WEST HARRIS COUNTY REGIONAL WATER AUTHORITY | CIMARRON MUD | CINCO MUD 1 | | E |
| WEST HARRIS COUNTY REGIONAL WATER AUTHORITY | CIMARRON MUD | HARRIS COUNTY MUD 81 | yes | E |
| WEST HARRIS COUNTY REGIONAL WATER AUTHORITY | CLAY ROAD MUD | HARRIS COUNTY MUD 284 | | E |
| WEST HARRIS COUNTY REGIONAL WATER AUTHORITY | CLAY ROAD MUD | MAYDE CREEK MUD | yes | E |
| WEST HARRIS COUNTY REGIONAL WATER AUTHORITY | CLAY ROAD MUD | RICEWOOD MUD | | E |
| WEST HARRIS COUNTY REGIONAL WATER AUTHORITY | CLAY ROAD MUD | ROLLING CREEK UTILITY DISTRICT | yes | E |
| WEST HARRIS COUNTY REGIONAL WATER AUTHORITY | FRY ROAD MUD | WESTLAKE MUD 1 | yes | E |
| WEST HARRIS COUNTY REGIONAL WATER AUTHORITY | FRY ROAD MUD | WESTON MUD EAST | | E |
| WEST HARRIS COUNTY REGIONAL WATER AUTHORITY | HARRIS COUNTY MUD 102 | HARRIS COUNTY MUD 185 | yes | E |
| WEST HARRIS COUNTY REGIONAL WATER AUTHORITY | HARRIS COUNTY MUD 102 | HARRIS COUNTY MUD 250 | yes | E |
| WEST HARRIS COUNTY REGIONAL WATER AUTHORITY | HARRIS COUNTY MUD 102 | HORSEPEN BAYOU MUD | yes | E |
| WEST HARRIS COUNTY REGIONAL WATER AUTHORITY | HARRIS COUNTY MUD 105 | HARRIS COUNTY MUD 157 | yes | E |
| WEST HARRIS COUNTY REGIONAL WATER AUTHORITY | HARRIS COUNTY MUD 105 | HARRIS COUNTY MUD 165 | | E |
| WEST HARRIS COUNTY REGIONAL WATER AUTHORITY | HARRIS COUNTY MUD 105 | HARRIS COUNTY MUD 167 | yes | E |
| WEST HARRIS COUNTY REGIONAL WATER AUTHORITY | HARRIS COUNTY MUD 120 | CHELFORD CITY MUD | | E |
| WEST HARRIS COUNTY REGIONAL WATER AUTHORITY | HARRIS COUNTY MUD 120 | CITY OF HOUSTON | | E |
| WEST HARRIS COUNTY REGIONAL WATER AUTHORITY | HARRIS COUNTY MUD 120 | HARRIS COUNTY MUD 147 | yes | E |
| WEST HARRIS COUNTY REGIONAL WATER AUTHORITY | HARRIS COUNTY MUD 120 | MISSION BEND MUD 2 | | E |
| WEST HARRIS COUNTY REGIONAL WATER AUTHORITY | HARRIS COUNTY MUD 127 | HARRIS COUNTY MUD 167 | | E |
| WEST HARRIS COUNTY REGIONAL WATER AUTHORITY | HARRIS COUNTY MUD 127 | HARRIS COUNTY MUD 239 | | E |
| WEST HARRIS COUNTY REGIONAL WATER AUTHORITY | HARRIS COUNTY MUD 130 | CHIMNEY HILL MUD | | E |
| WEST HARRIS COUNTY REGIONAL WATER AUTHORITY | HARRIS COUNTY MUD 130 | HARRIS COUNTY MUD 179 | yes | E |
| WEST HARRIS COUNTY REGIONAL WATER AUTHORITY | HARRIS COUNTY MUD 136 | BARKER CYPRESS MUD | | E |

| WUG | Public Water System | Connection With | Two Way? | Emergency ¹ |
|---|-----------------------|---|----------|------------------------|
| WEST HARRIS COUNTY REGIONAL WATER AUTHORITY | HARRIS COUNTY MUD 136 | HARRIS COUNTY MUD 183 | | E |
| WEST HARRIS COUNTY REGIONAL WATER AUTHORITY | HARRIS COUNTY MUD 136 | JACKRABBIT ROAD PUD | yes | E |
| WEST HARRIS COUNTY REGIONAL WATER AUTHORITY | HARRIS COUNTY MUD 144 | HARRIS COUNTY MUD 264 | yes | E |
| WEST HARRIS COUNTY REGIONAL WATER AUTHORITY | HARRIS COUNTY MUD 144 | HARRIS COUNTY MUD 70 | yes | E |
| WEST HARRIS COUNTY REGIONAL WATER AUTHORITY | HARRIS COUNTY MUD 147 | HARRIS COUNTY MUD 120 | yes | E |
| WEST HARRIS COUNTY REGIONAL WATER AUTHORITY | HARRIS COUNTY MUD 147 | WEST HARRIS COUNTY MUD 4 | | E |
| WEST HARRIS COUNTY REGIONAL WATER AUTHORITY | HARRIS COUNTY MUD 149 | LANGHAM CREEK MUD | | E |
| WEST HARRIS COUNTY REGIONAL WATER AUTHORITY | HARRIS COUNTY MUD 155 | HARRIS COUNTY MUD 163 | | E |
| WEST HARRIS COUNTY REGIONAL WATER AUTHORITY | HARRIS COUNTY MUD 155 | HARRIS COUNTY MUD 172 | yes | E |
| WEST HARRIS COUNTY REGIONAL WATER AUTHORITY | HARRIS COUNTY MUD 156 | HARRIS COUNTY MUD 155 | | |
| WEST HARRIS COUNTY REGIONAL WATER AUTHORITY | HARRIS COUNTY MUD 156 | n/a | | |
| WEST HARRIS COUNTY REGIONAL WATER AUTHORITY | HARRIS COUNTY MUD 157 | HARRIS COUNTY MUD 105 | yes | E |
| WEST HARRIS COUNTY REGIONAL WATER AUTHORITY | HARRIS COUNTY MUD 157 | HARRIS COUNTY MUD 165 | | E |
| WEST HARRIS COUNTY REGIONAL WATER AUTHORITY | HARRIS COUNTY MUD 157 | HARRIS COUNTY MUD 239 | yes | E |
| WEST HARRIS COUNTY REGIONAL WATER AUTHORITY | HARRIS COUNTY MUD 162 | HARRIS COUNTY MUD 163 | yes | E |
| WEST HARRIS COUNTY REGIONAL WATER AUTHORITY | HARRIS COUNTY MUD 162 | HARRIS COUNTY MUD 179 | yes | E |
| WEST HARRIS COUNTY REGIONAL WATER AUTHORITY | HARRIS COUNTY MUD 162 | HARRIS COUNTY MUD 186 | yes | E |
| WEST HARRIS COUNTY REGIONAL WATER AUTHORITY | HARRIS COUNTY MUD 162 | HARRIS COUNTY MUD 188 | yes | E |
| WEST HARRIS COUNTY REGIONAL WATER AUTHORITY | HARRIS COUNTY MUD 162 | HARRIS COUNTY MUD 208 | yes | E |
| WEST HARRIS COUNTY REGIONAL WATER AUTHORITY | HARRIS COUNTY MUD 163 | HARRIS COUNTY MUD 162 | yes | E |
| WEST HARRIS COUNTY REGIONAL WATER AUTHORITY | HARRIS COUNTY MUD 163 | HARRIS COUNTY MUD 186 | | E |
| WEST HARRIS COUNTY REGIONAL WATER AUTHORITY | HARRIS COUNTY MUD 163 | HARRIS COUNTY MUD 208 | | E |
| WEST HARRIS COUNTY REGIONAL WATER AUTHORITY | HARRIS COUNTY MUD 163 | WEST HARRIS COUNTY MUD 14 | | E |
| WEST HARRIS COUNTY REGIONAL WATER AUTHORITY | HARRIS COUNTY MUD 166 | JACKRABBIT ROAD PUD | | E |
| WEST HARRIS COUNTY REGIONAL WATER AUTHORITY | HARRIS COUNTY MUD 167 | HARRIS COUNTY MUD 105 | yes | E |
| WEST HARRIS COUNTY REGIONAL WATER AUTHORITY | HARRIS COUNTY MUD 167 | HARRIS COUNTY MUD 239 | yes | E |
| WEST HARRIS COUNTY REGIONAL WATER AUTHORITY | HARRIS COUNTY MUD 167 | HARRIS COUNTY MUD 284 | yes | E |
| WEST HARRIS COUNTY REGIONAL WATER AUTHORITY | HARRIS COUNTY MUD 167 | NORTHWEST HARRIS COUNTY MUD 12 | yes | E |
| WEST HARRIS COUNTY REGIONAL WATER AUTHORITY | HARRIS COUNTY MUD 172 | HARRIS COUNTY MUD 155 | yes | E |
| WEST HARRIS COUNTY REGIONAL WATER AUTHORITY | HARRIS COUNTY MUD 172 | WEST HARRIS COUNTY REGIONAL WATER AUTHORITY | | |
| WEST HARRIS COUNTY REGIONAL WATER AUTHORITY | HARRIS COUNTY MUD 173 | HARRIS COUNTY MUD 155 | | E |

| WUG | Public Water System | Connection With | Two Way? | Emergency ¹ |
|---|-----------------------|---|----------|------------------------|
| WEST HARRIS COUNTY REGIONAL WATER AUTHORITY | HARRIS COUNTY MUD 173 | HARRIS COUNTY MUD 264 | yes | E |
| WEST HARRIS COUNTY REGIONAL WATER AUTHORITY | HARRIS COUNTY MUD 179 | HARRIS COUNTY MUD 130 | yes | E |
| WEST HARRIS COUNTY REGIONAL WATER AUTHORITY | HARRIS COUNTY MUD 179 | HARRIS COUNTY MUD 162 | yes | E |
| WEST HARRIS COUNTY REGIONAL WATER AUTHORITY | HARRIS COUNTY MUD 183 | BARKER CYPRESS MUD | | |
| WEST HARRIS COUNTY REGIONAL WATER AUTHORITY | HARRIS COUNTY MUD 183 | HARRIS COUNTY MUD 136 | | |
| WEST HARRIS COUNTY REGIONAL WATER AUTHORITY | HARRIS COUNTY MUD 183 | LANGHAM CREEK UTILITY DISTRICT | | |
| WEST HARRIS COUNTY REGIONAL WATER AUTHORITY | HARRIS COUNTY MUD 183 | WEST HARRIS COUNTY REGIONAL WATER AUTHORITY | | |
| WEST HARRIS COUNTY REGIONAL WATER AUTHORITY | HARRIS COUNTY MUD 185 | HARRIS COUNTY MUD 102 | yes | E |
| WEST HARRIS COUNTY REGIONAL WATER AUTHORITY | HARRIS COUNTY MUD 186 | HARRIS COUNTY MUD 149 | | E |
| WEST HARRIS COUNTY REGIONAL WATER AUTHORITY | HARRIS COUNTY MUD 186 | HARRIS COUNTY MUD 162 | yes | E |
| WEST HARRIS COUNTY REGIONAL WATER AUTHORITY | HARRIS COUNTY MUD 186 | HARRIS COUNTY MUD 208 | yes | E |
| WEST HARRIS COUNTY REGIONAL WATER AUTHORITY | HARRIS COUNTY MUD 186 | HARRIS COUNTY MUD 257 | | E |
| WEST HARRIS COUNTY REGIONAL WATER AUTHORITY | HARRIS COUNTY MUD 188 | HARRIS COUNTY MUD 162 | yes | E |
| WEST HARRIS COUNTY REGIONAL WATER AUTHORITY | HARRIS COUNTY MUD 188 | HARRIS COUNTY MUD 61 | | E |
| WEST HARRIS COUNTY REGIONAL WATER AUTHORITY | HARRIS COUNTY MUD 196 | REMINGTON MUD 1 | | E |
| WEST HARRIS COUNTY REGIONAL WATER AUTHORITY | HARRIS COUNTY MUD 208 | HARRIS COUNTY MUD 162 | yes | E |
| WEST HARRIS COUNTY REGIONAL WATER AUTHORITY | HARRIS COUNTY MUD 208 | HARRIS COUNTY MUD 186 | yes | E |
| WEST HARRIS COUNTY REGIONAL WATER AUTHORITY | HARRIS COUNTY MUD 238 | MAYDE CREEK MUD | yes | E |
| WEST HARRIS COUNTY REGIONAL WATER AUTHORITY | HARRIS COUNTY MUD 239 | HARRIS COUNTY MUD 127 | | |
| WEST HARRIS COUNTY REGIONAL WATER AUTHORITY | HARRIS COUNTY MUD 239 | HARRIS COUNTY MUD 157 | yes | E |
| WEST HARRIS COUNTY REGIONAL WATER AUTHORITY | HARRIS COUNTY MUD 239 | HARRIS COUNTY MUD 167 | yes | E |
| WEST HARRIS COUNTY REGIONAL WATER AUTHORITY | HARRIS COUNTY MUD 239 | LANGHAM CREEK UTILITY DISTRICT | | E |
| WEST HARRIS COUNTY REGIONAL WATER AUTHORITY | HARRIS COUNTY MUD 250 | HARRIS COUNTY MUD 102 | yes | E |
| WEST HARRIS COUNTY REGIONAL WATER AUTHORITY | HARRIS COUNTY MUD 250 | SPENCER ROAD PUD | yes | E |
| WEST HARRIS COUNTY REGIONAL WATER AUTHORITY | HARRIS COUNTY MUD 255 | HORSEPEN BAYOU MUD | | |
| WEST HARRIS COUNTY REGIONAL WATER AUTHORITY | HARRIS COUNTY MUD 257 | HARRIS COUNTY MUD 149 | | E |
| WEST HARRIS COUNTY REGIONAL WATER AUTHORITY | HARRIS COUNTY MUD 264 | HARRIS COUNTY MUD 144 | yes | E |
| WEST HARRIS COUNTY REGIONAL WATER AUTHORITY | HARRIS COUNTY MUD 264 | HARRIS COUNTY MUD 173 | yes | E |
| WEST HARRIS COUNTY REGIONAL WATER AUTHORITY | HARRIS COUNTY MUD 264 | HARRIS COUNTY MUD 208 | | E |
| WEST HARRIS COUNTY REGIONAL WATER AUTHORITY | HARRIS COUNTY MUD 264 | LANGHAM CREEK MUD | | E |
| WEST HARRIS COUNTY REGIONAL WATER AUTHORITY | HARRIS COUNTY MUD 284 | CLAY ROAD MUD | | E |

| WUG | Public Water System | Connection With | Two Way? | Emergency ¹ |
|---|--|---|----------|------------------------|
| WEST HARRIS COUNTY REGIONAL WATER AUTHORITY | HARRIS COUNTY MUD 284 | HARRIS COUNTY MUD 167 | yes | E |
| WEST HARRIS COUNTY REGIONAL WATER AUTHORITY | HARRIS COUNTY MUD 341 | BRITTMOORE UTILITY | | E |
| WEST HARRIS COUNTY REGIONAL WATER AUTHORITY | HARRIS COUNTY MUD 370 | HARRIS COUNTY MUD 341 | | E |
| WEST HARRIS COUNTY REGIONAL WATER AUTHORITY | HARRIS COUNTY MUD 374 CYPRESS CREEK LAKE | HARRIS COUNTY MUD 371 | | |
| WEST HARRIS COUNTY REGIONAL WATER AUTHORITY | HARRIS COUNTY MUD 374 CYPRESS CREEK LAKE | HARRIS COUNTY MUD 433 | yes | |
| WEST HARRIS COUNTY REGIONAL WATER AUTHORITY | HARRIS COUNTY MUD 419 | HARRIS COUNTY MUD 418 | | |
| WEST HARRIS COUNTY REGIONAL WATER AUTHORITY | HARRIS COUNTY MUD 432 | HARRIS COUNTY MUD 65 | | E |
| WEST HARRIS COUNTY REGIONAL WATER AUTHORITY | HARRIS COUNTY MUD 433 | HARRIS COUNTY MUD 371 | | E |
| WEST HARRIS COUNTY REGIONAL WATER AUTHORITY | HARRIS COUNTY MUD 433 | HARRIS COUNTY MUD 374 CYPRESS CREEK LAKE | yes | |
| WEST HARRIS COUNTY REGIONAL WATER AUTHORITY | HARRIS COUNTY MUD 433 | WEST HARRIS COUNTY REGIONAL WATER AUTHORITY | | |
| WEST HARRIS COUNTY REGIONAL WATER AUTHORITY | HARRIS COUNTY MUD 449 | HARRIS COUNTY MUD 536 | yes | E |
| WEST HARRIS COUNTY REGIONAL WATER AUTHORITY | HARRIS COUNTY MUD 500 | REMINGTON MUD 1 | | E |
| WEST HARRIS COUNTY REGIONAL WATER AUTHORITY | HARRIS COUNTY MUD 501 | HARRIS COUNTY MUD 172 | | E |
| WEST HARRIS COUNTY REGIONAL WATER AUTHORITY | HARRIS COUNTY MUD 501 | HARRIS COUNTY MUD 500 | | |
| WEST HARRIS COUNTY REGIONAL WATER AUTHORITY | HARRIS COUNTY MUD 61 | HARRIS COUNTY MUD 71 | yes | E |
| WEST HARRIS COUNTY REGIONAL WATER AUTHORITY | HARRIS COUNTY MUD 61 | WEST HARRIS COUNTY MUD 2 CHASE | yes | E |
| WEST HARRIS COUNTY REGIONAL WATER AUTHORITY | HARRIS COUNTY MUD 62 | HARRIS COUNTY MUD 61 | | |
| WEST HARRIS COUNTY REGIONAL WATER AUTHORITY | HARRIS COUNTY MUD 64 | HARRIS COUNTY MUD 65 | yes | E |
| WEST HARRIS COUNTY REGIONAL WATER AUTHORITY | HARRIS COUNTY MUD 65 | HARRIS COUNTY MUD 64 | yes | E |
| WEST HARRIS COUNTY REGIONAL WATER AUTHORITY | HARRIS COUNTY MUD 70 | HARRIS COUNTY MUD 144 | yes | E |
| WEST HARRIS COUNTY REGIONAL WATER AUTHORITY | HARRIS COUNTY MUD 70 | HARRIS COUNTY MUD 264 | | E |
| WEST HARRIS COUNTY REGIONAL WATER AUTHORITY | HARRIS COUNTY MUD 70 | LANGHAM CREEK MUD | | E |
| WEST HARRIS COUNTY REGIONAL WATER AUTHORITY | HARRIS COUNTY MUD 71 | HARRIS COUNTY MUD 61 | yes | E |
| WEST HARRIS COUNTY REGIONAL WATER AUTHORITY | HARRIS COUNTY MUD 71 | WEST HARRIS COUNTY MUD 2 CHASE | | E |
| WEST HARRIS COUNTY REGIONAL WATER AUTHORITY | HARRIS COUNTY MUD 81 | CIMARRON MUD | yes | E |
| WEST HARRIS COUNTY REGIONAL WATER AUTHORITY | HARRIS COUNTY MUD 81 | MASON CREEK UTILITY DISTRICT | yes | E |
| WEST HARRIS COUNTY REGIONAL WATER AUTHORITY | HARRIS COUNTY MUD 81 | MEMORIAL MUD | | E |
| WEST HARRIS COUNTY REGIONAL WATER AUTHORITY | HORSEPEN BAYOU MUD | HARRIS COUNTY MUD 102 | yes | E |
| WEST HARRIS COUNTY REGIONAL WATER AUTHORITY | JACKRABBIT ROAD PUD | BARKER CYPRESS MUD | yes | E |
| WEST HARRIS COUNTY REGIONAL WATER AUTHORITY | JACKRABBIT ROAD PUD | HARRIS COUNTY MUD 136 | yes | E |
| WEST HARRIS COUNTY REGIONAL WATER AUTHORITY | JACKRABBIT ROAD PUD | HARRIS COUNTY MUD 276 | | E |

| WUG | Public Water System | Connection With | Two Way? | Emergency ¹ |
|---|--------------------------------|---|----------|------------------------|
| WEST HARRIS COUNTY REGIONAL WATER AUTHORITY | JACKRABBIT ROAD PUD | HARRIS COUNTY UTILITY DISTRICT 6 | | E |
| WEST HARRIS COUNTY REGIONAL WATER AUTHORITY | LANGHAM CREEK UTILITY DISTRICT | BARKER CYPRESS MUD | | E |
| WEST HARRIS COUNTY REGIONAL WATER AUTHORITY | LANGHAM CREEK UTILITY DISTRICT | HARRIS COUNTY MUD 136 | | E |
| WEST HARRIS COUNTY REGIONAL WATER AUTHORITY | LANGHAM CREEK UTILITY DISTRICT | HARRIS COUNTY MUD 149 | | E |
| WEST HARRIS COUNTY REGIONAL WATER AUTHORITY | LANGHAM CREEK UTILITY DISTRICT | JACKRABBIT ROAD PUD | | E |
| WEST HARRIS COUNTY REGIONAL WATER AUTHORITY | MAYDE CREEK MUD | CLAY ROAD MUD | yes | E |
| WEST HARRIS COUNTY REGIONAL WATER AUTHORITY | MAYDE CREEK MUD | HARRIS COUNTY MUD 238 | yes | E |
| WEST HARRIS COUNTY REGIONAL WATER AUTHORITY | MAYDE CREEK MUD | RICEWOOD MUD | yes | E |
| WEST HARRIS COUNTY REGIONAL WATER AUTHORITY | MEMORIAL MUD | CORNERSTONES MUD | yes | E |
| WEST HARRIS COUNTY REGIONAL WATER AUTHORITY | MEMORIAL MUD | HARRIS COUNTY MUD | | E |
| WEST HARRIS COUNTY REGIONAL WATER AUTHORITY | MEMORIAL MUD | NOTTINGHAM COUNTRY MUD | yes | E |
| WEST HARRIS COUNTY REGIONAL WATER AUTHORITY | MISSION BEND MUD 1 | CHELFORD CITY MUD | | E |
| WEST HARRIS COUNTY REGIONAL WATER AUTHORITY | MISSION BEND MUD 1 | FORT BEND COUNTY MUD 30 | yes | E |
| WEST HARRIS COUNTY REGIONAL WATER AUTHORITY | MISSION BEND MUD 1 | MISSION BEND MUD 2 | | E |
| WEST HARRIS COUNTY REGIONAL WATER AUTHORITY | MISSION BEND MUD 2 | CHELFORD CITY MUD | yes | |
| WEST HARRIS COUNTY REGIONAL WATER AUTHORITY | MISSION BEND MUD 2 | CHELFORD ONE MUD | yes | |
| WEST HARRIS COUNTY REGIONAL WATER AUTHORITY | MISSION BEND MUD 2 | HARRIS COUNTY MUD | | E |
| WEST HARRIS COUNTY REGIONAL WATER AUTHORITY | MISSION BEND MUD 2 | MISSION BEND MUD 1 | | |
| WEST HARRIS COUNTY REGIONAL WATER AUTHORITY | MORTON ROAD MUD | RICEWOOD MUD | | E |
| WEST HARRIS COUNTY REGIONAL WATER AUTHORITY | MORTON ROAD MUD | WESTLAKE MUD 1 | yes | E |
| WEST HARRIS COUNTY REGIONAL WATER AUTHORITY | NORTHWEST HARRIS COUNTY MUD 12 | HARRIS COUNTY MUD 167 | yes | E |
| WEST HARRIS COUNTY REGIONAL WATER AUTHORITY | NOTTINGHAM COUNTRY MUD | HARRIS COUNTY MUD 81 | | E |
| WEST HARRIS COUNTY REGIONAL WATER AUTHORITY | NOTTINGHAM COUNTRY MUD | MEMORIAL MUD | yes | E |
| WEST HARRIS COUNTY REGIONAL WATER AUTHORITY | REMINGTON MUD 1 | HARRIS COUNTY MUD 196 | | |
| WEST HARRIS COUNTY REGIONAL WATER AUTHORITY | REMINGTON MUD 1 | WEST HARRIS COUNTY REGIONAL WATER AUTHORITY | | |
| WEST HARRIS COUNTY REGIONAL WATER AUTHORITY | RENN ROAD MUD | FORT BEND COUNTY MUD 2 | | E |
| WEST HARRIS COUNTY REGIONAL WATER AUTHORITY | RENN ROAD MUD | KINGSBRIDGE MUD | yes | E |
| WEST HARRIS COUNTY REGIONAL WATER AUTHORITY | RICEWOOD MUD | MAYDE CREEK MUD | yes | E |
| WEST HARRIS COUNTY REGIONAL WATER AUTHORITY | RICEWOOD MUD | WEST HARRIS COUNTY MUD 17 | yes | E |
| WEST HARRIS COUNTY REGIONAL WATER AUTHORITY | ROLLING CREEK UTILITY DISTRICT | CLAY ROAD MUD | yes | E |
| WEST HARRIS COUNTY REGIONAL WATER AUTHORITY | SPENCER ROAD PUD | CHIMNEY HILL MUD | yes | E |

| WUG | Public Water System | Connection With | Two Way? | Emergency ¹ |
|---|--------------------------------|---|----------|------------------------|
| WEST HARRIS COUNTY REGIONAL WATER AUTHORITY | SPENCER ROAD PUD | HARRIS COUNTY MUD 250 | yes | E |
| WEST HARRIS COUNTY REGIONAL WATER AUTHORITY | WEST HARRIS COUNTY MUD 14 | n/a | | |
| WEST HARRIS COUNTY REGIONAL WATER AUTHORITY | WEST HARRIS COUNTY MUD 14 | WEST HARRIS COUNTY REGIONAL WATER AUTHORITY | | |
| WEST HARRIS COUNTY REGIONAL WATER AUTHORITY | WEST HARRIS COUNTY MUD 15 | HARRIS COUNTY MUD 163 | | E |
| WEST HARRIS COUNTY REGIONAL WATER AUTHORITY | WEST HARRIS COUNTY MUD 15 | n/a | | |
| WEST HARRIS COUNTY REGIONAL WATER AUTHORITY | WEST HARRIS COUNTY MUD 15 | WEST HARRIS COUNTY MUD 14 | | |
| WEST HARRIS COUNTY REGIONAL WATER AUTHORITY | WEST HARRIS COUNTY MUD 15 | WEST HARRIS COUNTY REGIONAL WATER AUTHORITY | | |
| WEST HARRIS COUNTY REGIONAL WATER AUTHORITY | WEST HARRIS COUNTY MUD 17 | RICEWOOD MUD | yes | E |
| WEST HARRIS COUNTY REGIONAL WATER AUTHORITY | WEST HARRIS COUNTY MUD 17 | WEST HARRIS COUNTY MUD 7 | yes | E |
| WEST HARRIS COUNTY REGIONAL WATER AUTHORITY | WEST HARRIS COUNTY MUD 2 CHASE | HARRIS COUNTY MUD 61 | yes | E |
| WEST HARRIS COUNTY REGIONAL WATER AUTHORITY | WEST HARRIS COUNTY MUD 2 CHASE | HARRIS COUNTY MUD 64 | | E |
| WEST HARRIS COUNTY REGIONAL WATER AUTHORITY | WEST HARRIS COUNTY MUD 4 | HARRIS COUNTY MUD 147 | | |
| WEST HARRIS COUNTY REGIONAL WATER AUTHORITY | WEST HARRIS COUNTY MUD 5 | HARRIS COUNTY MUD 64 | | E |
| WEST HARRIS COUNTY REGIONAL WATER AUTHORITY | WEST HARRIS COUNTY MUD 7 | WEST HARRIS COUNTY MUD 17 | yes | E |
| WEST HARRIS COUNTY REGIONAL WATER AUTHORITY | WEST MEMORIAL MUD | CIMARRON MUD | | E |
| WEST HARRIS COUNTY REGIONAL WATER AUTHORITY | WEST MEMORIAL MUD | INTERSTATE MUD | | E |
| WEST HARRIS COUNTY REGIONAL WATER AUTHORITY | WEST PARK MUD | WESTLAKE MUD 1 | | E |
| WEST HARRIS COUNTY REGIONAL WATER AUTHORITY | WESTLAKE MUD 1 | FRY ROAD MUD | yes | E |
| WEST HARRIS COUNTY REGIONAL WATER AUTHORITY | WESTLAKE MUD 1 | MORTON ROAD MUD | yes | E |
| WEST HARRIS COUNTY REGIONAL WATER AUTHORITY | WESTLAKE MUD 1 | RICEWOOD MUD | | E |
| WEST HARRIS COUNTY REGIONAL WATER AUTHORITY | WESTON MUD | CASTLEWOOD MUD | | E |
| WEST HARRIS COUNTY REGIONAL WATER AUTHORITY | WESTON MUD | FRY ROAD MUD | | E |
| WEST HARRIS COUNTY REGIONAL WATER AUTHORITY | WESTON MUD | WEST HARRIS COUNTY MUD 7 | | E |
| WESTWOOD SHORES MUD | WESTWOOD SHORES MUD | TRA TRINITY COUNTY REGIONAL | | |
| WESTWOOD SHORES MUD | WESTWOOD SHORES MUD | TRINITY RURAL WSC 1 | | |
| WILLIS | CITY OF WILLIS | CITY OF CONROE | | E |
| WOOD BRANCH VILLAGE | CITY OF WOOD BRANCH VILLAGE | ROMAN FOREST CONSOLIDATED MUD | yes | E |
| WOODCREEK MUD | WOODCREEK MUD | MEMORIAL HILLS UTILITY DISTRICT | yes | E |
| WOODCREEK MUD | WOODCREEK MUD | RICHEY ROAD MUD | yes | E |

1. "E" denotes emergency-only connections between entities.

THIS PAGE INTENTIONALLY LEFT BLANK

APPENDIX 7-C

POTENTIAL EMERGENCY RESPONSES

THIS PAGE INTENTIONALLY LEFT BLANK

Table 7-C1 – Potential Emergency Responses

| WUG Name | 2020 Pop. | 2020 Demand (ac ft/yr) | Primary Source of Supply ¹ | Entity Relies on Single Source of Supply? | Potential Emergency Water Supply Source(s) | | | | | | | Implementation Requirements | | |
|-------------------------|-----------|------------------------|---------------------------------------|---|--|------------------------------------|-------------------|----------------------|-----------------------|------------------|------------------|-----------------------------|--|--|
| | | | | | Release from Upstream Reservoir | Curtailment of Junior Water Rights | Local Groundwater | Brackish Groundwater | Existing Interconnect | New Interconnect | Trucked In Water | Type of Infrastructure | Entities Providing Supply ² | |
| ANAHUAC | 2,390 | 281 | SURFACE WATER | yes | • | • | • | • | • | • | • | • | Transportation | TBCD WEST TREATMENT PLANT |
| AUSTIN COUNTY WSC | 1,698 | 248 | GROUNDWATER | yes | | • | | | | • | | | Well, Pipeline, Transportation | |
| BACLIFF MUD | 7,310 | 539 | BLEND | | • | • | | | • | | | | Well, Transportation | GULF COAST WATER AUTHORITY TX CITY |
| BAKER ROAD MUD | 1,108 | 278 | GROUNDWATER | yes | | • | | | • | | | | Well, Transportation | GREEN TRAILS MUD |
| BAYBROOK MUD 1 | 870 | 249 | BLEND | | • | • | | | | • | | | Well, Pipeline, Transportation | |
| BAYVIEW MUD | 1,727 | 146 | BLEND | | • | • | | | | • | | | Well, Transportation | BACLIFF MUD |
| BELLVILLE | 4,062 | 1,126 | GROUNDWATER | yes | | • | | | | • | | | Well, Pipeline, Transportation | BELLVILLE |
| BLUE BELL MANOR UTILITY | 2,778 | 623 | GROUNDWATER | yes | | | | | | | • | | Well, Transportation | HARRIS COUNTY MUD 304 |
| BLUE RIDGE WEST MUD | 9,077 | 1,229 | BLEND | | • | • | | | | • | | | Well, Transportation | FORT BEND COUNTY MUD 26 QUAIL GREEN WEST |
| BOLIVAR PENINSULA SUD | 2,943 | 198 | SURFACE WATER | yes | • | • | | | | • | | | Transportation | LOWER NECHES VALLEY AUTHORITY |
| BRAZORIA | 3,121 | 318 | SURFACE WATER | yes | • | • | | | | • | | | Transportation | BRAZOSPORT WATER AUTHORITY |
| BRAZORIA COUNTY MUD 2 | 4,051 | 1,666 | GROUNDWATER | yes | | • | | | | | • | | Well, Pipeline, Transportation | |
| BRAZORIA COUNTY MUD 21 | 4,371 | 646 | GROUNDWATER | yes | | • | | | | | • | | Well, Pipeline, Transportation | |
| BRAZORIA COUNTY MUD 25 | 4,255 | 417 | GROUNDWATER | yes | | | | | | | | • | Well, Transportation | BRAZORIA COUNTY MUD 6 |

| WUG Name | 2020 Pop. | 2020 Demand (ac ft/yr) | Primary Source of Supply ¹ | Entity Relies on Single Source of Supply? | Potential Emergency Water Supply Source(s) | | | | | | | Implementation Requirements | | |
|------------------------|-----------|------------------------|---------------------------------------|---|--|------------------------------------|-------------------|----------------------|-----------------------|------------------|------------------|-----------------------------|--|-------------------------------|
| | | | | | Release from Upstream Reservoir | Curtailment of Junior Water Rights | Local Groundwater | Brackish Groundwater | Existing Interconnect | New Interconnect | Trucked In Water | Type of Infrastructure | Entities Providing Supply ² | |
| BRAZORIA COUNTY MUD 29 | 4,439 | 456 | GROUNDWATER | yes | | | | | | | | | Well, Pipeline, Transportation | BRAZORIA COUNTY MUD 29 |
| BRAZORIA COUNTY MUD 3 | 4,231 | 655 | BLEND | | | | | | | | | | Well, Transportation | BRAZORIA COUNTY MUD 2 |
| BRAZORIA COUNTY MUD 31 | 1,553 | 409 | GROUNDWATER | yes | | | | | | | | | Well, Pipeline, Transportation | BRAZORIA COUNTY MUD 31 |
| BRAZORIA COUNTY MUD 6 | 5,881 | 1,268 | GROUNDWATER | yes | | | | | | | | | Well, Transportation | BRAZORIA COUNTY MUD 2 |
| BROOKSHIRE MWD | 5,279 | 602 | GROUNDWATER | yes | | | | | | | | | Well, Pipeline, Transportation | |
| BUFFALO | 1,970 | 386 | GROUNDWATER | yes | | | | | | | | | Well, Pipeline, Transportation | |
| BUNKER HILL VILLAGE | 3,890 | 1,662 | BLEND | | | | | | | | | | Well, Pipeline, Transportation | |
| CAPE ROYALE UD | 1,038 | 270 | GROUNDWATER | yes | | | | | | | | | Well, Pipeline, Transportation | |
| CENTERVILLE | 1,089 | 203 | GROUNDWATER | yes | | | | | | | | | Well, Pipeline, Transportation | |
| CHAMBERS COUNTY MUD 1 | 3,197 | 260 | SURFACE WATER | yes | | | | | | | | | Transportation | CITY OF BAYTOWN |
| CHATEAU WOODS MUD | 2,370 | 268 | GROUNDWATER | yes | | | | | | | | | Well, Pipeline, Transportation | |
| CHIMNEY HILL MUD | 5,366 | 568 | BLEND | | | | | | | | | | Well, Transportation | SPENCER ROAD PUD |
| CONCORD-ROBBINS WSC | 4,569 | 342 | GROUNDWATER | | | | | | | | | | Well, Transportation | CITY OF MARQUEZ |
| CORINTHIAN POINT MUD 2 | 860 | 250 | BLEND | | | | | | | | | | Well, Pipeline, Transportation | |
| COUNTRY TERRACE WATER | 1,612 | 156 | BLEND | | | | | | | | | | Well, Transportation | BAYTOWN AREA WATER AUTHORITY |
| COUNTY-OTHER, AUSTIN | 17,336 | 2,054 | GROUNDWATER | | | | | | | | | | Well, Transportation | SETTLERS MEADOWS WATER SYSTEM |

| WUG Name | 2020 Pop. | 2020 Demand (ac ft/yr) | Primary Source of Supply ¹ | Entity Relies on Single Source of Supply? | Potential Emergency Water Supply Source(s) | | | | | | | Implementation Requirements | | |
|---------------------------|-----------|------------------------|---------------------------------------|---|--|------------------------------------|-------------------|----------------------|-----------------------|------------------|------------------|-----------------------------|--|----------------------------------|
| | | | | | Release from Upstream Reservoir | Curtailment of Junior Water Rights | Local Groundwater | Brackish Groundwater | Existing Interconnect | New Interconnect | Trucked In Water | Type of Infrastructure | Entities Providing Supply ² | |
| COUNTY-OTHER, BRAZORIA | 100,247 | 15,250 | MULTIPLE | | • | • | • | • | • | • | | • | Well, Transportation | CITY OF GALVESTON |
| COUNTY-OTHER, CHAMBERS | 13,729 | 1,561 | MULTIPLE | | • | • | | | | | | • | Well, Transportation | CITY OF BAYTOWN |
| COUNTY-OTHER, FORT BEND | 107,087 | 15,014 | MULTIPLE | | • | • | | | | | | • | Well, Transportation | CITY OF RICHMOND |
| COUNTY-OTHER, GALVESTON | 9,434 | 1,172 | MULTIPLE | | • | • | | | | | | • | Well, Transportation | CITY OF GALVESTON |
| COUNTY-OTHER, HARRIS | 119,216 | 16,532 | MULTIPLE | | • | • | | | | | | • | Well, Transportation | n/a |
| COUNTY-OTHER, LEON | 2,254 | 256 | GROUNDWATER | | | | | | | | | • | Well, Transportation | CITY OF BUFFALO |
| COUNTY-OTHER, LIBERTY | 38,297 | 4,661 | GROUNDWATER | | | | | | | | | • | Well, Transportation | CITY OF LIBERTY |
| COUNTY-OTHER, MADISON | 7,191 | 1,310 | GROUNDWATER | | | | | | | | | • | Well, Transportation | |
| COUNTY-OTHER, MONTGOMERY | 182,763 | 22,319 | MULTIPLE | | | | | | | | | • | Well, Transportation | CITY OF MAGNOLIA |
| COUNTY-OTHER, POLK | 14,811 | 1,540 | MULTIPLE | | • | • | | | | | | • | Well, Transportation | LAKE LIVINGSTON PINESHADOWS EAST |
| COUNTY-OTHER, SAN JACINTO | 12,723 | 1,454 | GROUNDWATER | | | | | | | | | • | Well, Transportation | |
| COUNTY-OTHER, TRINITY | 497 | 36 | MULTIPLE | | • | • | | | | | | • | Well, Transportation | TRINITY RURAL WSC 3 |
| COUNTY-OTHER, WALKER | 13,818 | 2,897 | MULTIPLE | | • | • | | | | | | • | Well, Transportation | |
| COUNTY-OTHER, WALLER | 22,886 | 2,799 | GROUNDWATER | | | | | | | | | • | Well, Transportation | |
| CROSBY MUD | 2,969 | 356 | BLEND | | • | • | | | | | | • | Well, Pipeline, Transportation | |

| WUG Name | 2020 Pop. | 2020 Demand (ac ft/yr) | Primary Source of Supply ¹ | Entity Relies on Single Source of Supply? | Potential Emergency Water Supply Source(s) | | | | | | | Implementation Requirements | | |
|--------------------------|-----------|------------------------|---------------------------------------|---|--|------------------------------------|-------------------|----------------------|-----------------------|------------------|------------------|-----------------------------|--|-------------------------------|
| | | | | | Release from Upstream Reservoir | Curtailment of Junior Water Rights | Local Groundwater | Brackish Groundwater | Existing Interconnect | New Interconnect | Trucked In Water | Type of Infrastructure | Entities Providing Supply ² | |
| CUT & SHOOT | 4,145 | 366 | GROUNDWATER | yes | | | | | | | | | Well, Transportation | CITY OF CONROE |
| DAISETTA | 1,103 | 128 | GROUNDWATER | yes | | | | | | | | | Well, Transportation | LIBERTY COUNTY FWSD 1 HULL |
| DANBURY | 1,722 | 176 | GROUNDWATER | yes | | | | | | | | | Well, Transportation | |
| DEVERS | 773 | 172 | GROUNDWATER | yes | | | | | | | | | Well, Transportation | RAYWOOD WSC |
| DOBBIN PLANTERSVILLE WSC | 8,335 | 779 | GROUNDWATER | yes | | | | | | | | | Well, Pipeline, Transportation | |
| DODGE OAKHURST WSC | 1,673 | 194 | GROUNDWATER | yes | | | | | | | | | Well, Pipeline, Transportation | |
| DOMESTIC WATER | 1,807 | 171 | GROUNDWATER | yes | | | | | | | | | Well, Pipeline, Transportation | |
| DOUGLAS UTILITY | 2,565 | 234 | GROUNDWATER | yes | | | | | | | | | Well, Pipeline, Transportation | |
| EAST PLANTATION UD | 1,354 | 266 | GROUNDWATER | yes | | | | | | | | | Well, Pipeline, Transportation | CONROE |
| EL DORADO UD | 4,377 | 405 | GROUNDWATER | yes | | | | | | | | | Well, Pipeline, Transportation | HOUSTON |
| FAR HILLS UD | 1,344 | 350 | GROUNDWATER | yes | | | | | | | | | Well, Pipeline, Transportation | FAR HILLS UD |
| FLO COMMUNITY WSC | 2,625 | 392 | GROUNDWATER | yes | | | | | | | | | Well, Transportation | SOUTHEAST WSC SYSTEM 1 |
| FOREST HILLS MUD | 3,274 | 359 | BLEND | | | | | | | | | | Well, Transportation | HARRIS COUNTY MUD 11 |
| FORT BEND COUNTY FWSD 1 | 1,184 | 82 | GROUNDWATER | yes | | | | | | | | | Well, Pipeline, Transportation | |
| FORT BEND COUNTY FWSD 2 | 2,515 | 226 | GROUNDWATER | yes | | | | | | | | | Well, Transportation | KINGSBRIDGE MUD |

| WUG Name | 2020 Pop. | 2020 Demand (ac ft/yr) | Primary Source of Supply ¹ | Entity Relies on Single Source of Supply? | Potential Emergency Water Supply Source(s) | | | | | | | Implementation Requirements | | |
|--------------------------|-----------|------------------------|---------------------------------------|---|--|------------------------------------|-------------------|----------------------|-----------------------|------------------|------------------|-----------------------------|--|-------------------------------------|
| | | | | | Release from Upstream Reservoir | Curtailment of Junior Water Rights | Local Groundwater | Brackish Groundwater | Existing Interconnect | New Interconnect | Trucked In Water | Type of Infrastructure | Entities Providing Supply ² | |
| FORT BEND COUNTY MUD 115 | 1,890 | 898 | BLEND | | | | | | | | | | Well, Transportation | FORT BEND COUNTY MUD 129 |
| FORT BEND COUNTY MUD 116 | 3,965 | 917 | BLEND | | | | | | | | | | Well, Transportation | FORT BEND COUNTY MUD 121 |
| FORT BEND COUNTY MUD 121 | 3,762 | 464 | BLEND | | | | | | | | | | Well, Transportation | CITY OF RICHMOND |
| FORT BEND COUNTY MUD 128 | 4,302 | 973 | BLEND | | | | | | | | | | Well, Transportation | CITY OF SUGAR LAND |
| FORT BEND COUNTY MUD 129 | 4,671 | 1,157 | BLEND | | | | | | | | | | Well, Transportation | FORT BEND COUNTY MUD 115 RIVERSTONE |
| FORT BEND COUNTY MUD 140 | 3,000 | 503 | BLEND | | | | | | | | | | Well, Transportation | CITY OF RICHMOND |
| FORT BEND COUNTY MUD 149 | 1,969 | 199 | BLEND | | | | | | | | | | Well, Pipeline, Transportation | SIENNA PLANTATION |
| FORT BEND COUNTY MUD 152 | 769 | 152 | GROUNDWATER | yes | | | | | | | | | Well, Transportation | CITY OF ROSENBERG |
| FORT BEND COUNTY MUD 155 | 2,366 | 369 | GROUNDWATER | yes | | | | | | | | | Well, Transportation | CITY OF ROSENBERG |
| FORT BEND COUNTY MUD 158 | 1,242 | 233 | GROUNDWATER | yes | | | | | | | | | Well, Transportation | CITY OF ROSENBERG |
| FORT BEND COUNTY MUD 162 | 2,740 | 266 | GROUNDWATER | yes | | | | | | | | | Well, Pipeline, Transportation | ROSENBERG |
| FORT BEND COUNTY MUD 187 | 3,632 | 434 | BLEND | | | | | | | | | | Well, Transportation | CITY OF RICHMOND |
| FORT BEND COUNTY MUD 24 | 1,447 | 146 | GROUNDWATER | yes | | | | | | | | | Well, Transportation | FORT BEND COUNTY MUD 23 |
| FORT BEND COUNTY MUD 26 | 5,276 | 616 | GROUNDWATER | yes | | | | | | | | | Well, Transportation | MEADOWCREEK MUD |
| FORT BEND COUNTY MUD 42 | 4,530 | 865 | GROUNDWATER | yes | | | | | | | | | Well, Transportation | FIRST COLONY MUD 9 |

| WUG Name | 2020 Pop. | 2020 Demand (ac ft/yr) | Primary Source of Supply ¹ | Entity Relies on Single Source of Supply? | Potential Emergency Water Supply Source(s) | | | | | | | Implementation Requirements | | |
|--------------------------|-----------|------------------------|---------------------------------------|---|--|------------------------------------|-------------------|----------------------|-----------------------|------------------|------------------|-----------------------------|--|---------------------------------|
| | | | | | Release from Upstream Reservoir | Curtailment of Junior Water Rights | Local Groundwater | Brackish Groundwater | Existing Interconnect | New Interconnect | Trucked In Water | Type of Infrastructure | Entities Providing Supply ² | |
| FORT BEND COUNTY MUD 46 | 2,207 | 572 | BLEND | | | | | | | | | | Well, Transportation | FORT BEND COUNTY MUD 129 |
| FORT BEND COUNTY MUD 47 | 1,417 | 158 | BLEND | | | | | | | | | | Well, Transportation | n/a |
| FORT BEND COUNTY MUD 48 | 3,493 | 434 | BLEND | | | | | | | | | | Well, Transportation | n/a |
| FORT BEND COUNTY MUD 49 | 1,354 | 208 | BLEND | | | | | | | | | | Well, Transportation | PALMER PLANTATION MUD 1 |
| FORT BEND COUNTY MUD 5 | 3,333 | 262 | GROUNDWATER | yes | | | | | | | | | Well, Pipeline, Transportation | ROSENBERG |
| FORT BEND COUNTY MUD 81 | 2,509 | 1,504 | GROUNDWATER | yes | | | | | | | | | Well, Pipeline, Transportation | |
| FORT BEND COUNTY WCID 3 | 912 | 537 | BLEND | | | | | | | | | | Well, Transportation | PECAN GROVE MUD |
| FULSHEAR | 16,311 | 1,856 | GROUNDWATER | yes | | | | | | | | | Well, Pipeline, Transportation | NORTH FORT BEND WATER AUTHORITY |
| G & W WSC | 3,878 | 449 | GROUNDWATER | yes | | | | | | | | | Well, Transportation | G & W WSC |
| GALVESTON COUNTY FWSD 6 | 1,800 | 361 | SURFACE WATER | | | | | | | | | | Pipeline, Transportation | HITCHCOCK |
| GALVESTON COUNTY MUD 12 | 2,273 | 270 | BLEND | | | | | | | | | | Well, Pipeline, Transportation | HITCHCOCK |
| GALVESTON COUNTY WCID 12 | 8,229 | 1,873 | BLEND | | | | | | | | | | Well, Pipeline, Transportation | LEAGUE CITY |
| GALVESTON COUNTY WCID 8 | 5,718 | 605 | BLEND | | | | | | | | | | Well, Pipeline, Transportation | |
| GLENDALE WSC | 835 | 117 | BLEND | | | | | | | | | | Well, Transportation | TRA TRINITY COUNTY REGIONAL |
| GREEN TRAILS MUD | 2,070 | 630 | GROUNDWATER | yes | | | | | | | | | Well, Transportation | LONGHORN TOWN UTILITY DISTRICT |

| WUG Name | 2020 Pop. | 2020 Demand (ac ft/yr) | Primary Source of Supply ¹ | Entity Relies on Single Source of Supply? | Potential Emergency Water Supply Source(s) | | | | | | | Implementation Requirements | | |
|------------------------|-----------|------------------------|---------------------------------------|---|--|------------------------------------|-------------------|----------------------|-----------------------|------------------|------------------|-----------------------------|--|------------------------------|
| | | | | | Release from Upstream Reservoir | Curtailment of Junior Water Rights | Local Groundwater | Brackish Groundwater | Existing Interconnect | New Interconnect | Trucked In Water | Type of Infrastructure | Entities Providing Supply ² | |
| GREENWOOD UD | 4,630 | 351 | BLEND | | • | • | • | | • | | | • | Well, Transportation | PARKWAY UTILITY DISTRICT |
| GROVETON | 629 | 122 | BLEND | | • | • | | | • | | | • | Well, Transportation | TRA TRINITY COUNTY REGIONAL |
| GULF UTILITY | 4,695 | 806 | GROUNDWATER | yes | | | | | • | | | • | Well, Transportation | HARRIS COUNTY WCID 92 |
| HARDIN WSC | 4,976 | 497 | GROUNDWATER | yes | | | | | | | • | | Well, Pipeline, Transportation | HARDIN WSC |
| HARRIS COUNTY FWSD 1-A | 1,639 | 146 | BLEND | | • | • | | | • | | | • | Well, Transportation | BAYTOWN AREA WATER AUTHORITY |
| HARRIS COUNTY FWSD 27 | 2,251 | 240 | BLEND | | • | • | | | • | | | • | Well, Transportation | BAYTOWN AREA WATER AUTHORITY |
| HARRIS COUNTY FWSD 58 | 1,868 | 386 | GROUNDWATER | yes | | | | | | | • | | Well, Pipeline, Transportation | |
| HARRIS COUNTY MUD 106 | 5,110 | 1,428 | GROUNDWATER | yes | | | | | • | | | • | Well, Transportation | HARRIS COUNTY MUD 290 |
| HARRIS COUNTY MUD 11 | 3,206 | 332 | BLEND | | • | • | | | • | | | • | Well, Transportation | HARRIS COUNTY MUD 33 |
| HARRIS COUNTY MUD 119 | 7,484 | 636 | BLEND | | • | • | | | • | | | • | Well, Transportation | HARRIS COUNTY MUD 118 |
| HARRIS COUNTY MUD 122 | 1,400 | 143 | BLEND | | • | • | | | • | | | • | Well, Transportation | FORT BEND COUNTY WCID 2 |
| HARRIS COUNTY MUD 132 | 5,944 | 1,065 | GROUNDWATER | yes | | | | | • | | | • | Well, Transportation | HARRIS COUNTY MUD 153 |
| HARRIS COUNTY MUD 148 | 4,548 | 338 | BLEND | | • | • | | | | | • | | Well, Pipeline, Transportation | HOUSTON |
| HARRIS COUNTY MUD 151 | 6,472 | 1,093 | GROUNDWATER | yes | | | | | | | | • | Well, Transportation | HARRIS COUNTY MUD 153 |
| HARRIS COUNTY MUD 152 | 8,031 | 1,090 | GROUNDWATER | yes | | | | | | | | • | Well, Transportation | HARRIS COUNTY MUD 153 |

| WUG Name | 2020 Pop. | 2020 Demand (ac ft/yr) | Primary Source of Supply ¹ | Entity Relies on Single Source of Supply? | Potential Emergency Water Supply Source(s) | | | | | | | Implementation Requirements | | |
|-----------------------|-----------|------------------------|---------------------------------------|---|--|------------------------------------|-------------------|----------------------|-----------------------|------------------|------------------|-----------------------------|--|---------------------------------|
| | | | | | Release from Upstream Reservoir | Curtailment of Junior Water Rights | Local Groundwater | Brackish Groundwater | Existing Interconnect | New Interconnect | Trucked In Water | Type of Infrastructure | Entities Providing Supply ² | |
| HARRIS COUNTY MUD 158 | 6,376 | 681 | BLEND | | • | • | • | | | | • | | Well, Pipeline, Transportation | |
| HARRIS COUNTY MUD 180 | 6,092 | 541 | GROUNDWATER | yes | | | • | | | • | | | Well, Transportation | HARRIS COUNTY UD 1 |
| HARRIS COUNTY MUD 189 | 3,982 | 357 | GROUNDWATER | yes | | | • | | | | | | Well, Transportation | HARRIS COUNTY MUD 200 CRANBROOK |
| HARRIS COUNTY MUD 216 | 1,074 | 154 | GROUNDWATER | yes | | | • | | | | | | Well, Transportation | LONGHORN TOWN UTILITY DISTRICT |
| HARRIS COUNTY MUD 221 | 4,559 | 450 | GROUNDWATER | yes | | | • | | | | | | Well, Transportation | HARRIS COUNTY MUD 216 |
| HARRIS COUNTY MUD 23 | 4,891 | 377 | BLEND | | • | • | • | | | | • | | Well, Pipeline, Transportation | HOUSTON |
| HARRIS COUNTY MUD 278 | 12,191 | 1,213 | BLEND | | • | • | | | | | | | Well, Transportation | CITY OF HOUSTON |
| HARRIS COUNTY MUD 290 | 5,770 | 710 | GROUNDWATER | yes | | | • | | | | | | Well, Transportation | HARRIS COUNTY MUD 106 |
| HARRIS COUNTY MUD 321 | 1,500 | 309 | BLEND | | | | • | | | | | | Well, Transportation | FALLBROOK UTILITY DISTRICT |
| HARRIS COUNTY MUD 342 | 3,874 | 681 | BLEND | | • | • | | | | | | | Well, Transportation | HARRIS COUNTY MUD 344 |
| HARRIS COUNTY MUD 344 | 3,826 | 958 | BLEND | | • | • | | | | | • | | Well, Pipeline, Transportation | HARRIS COUNTY MUD 344 |
| HARRIS COUNTY MUD 345 | 3,981 | 900 | GROUNDWATER | yes | | | | | | | | | Well, Transportation | HARRIS COUNTY MUD 216 |
| HARRIS COUNTY MUD 36 | 1,581 | 374 | GROUNDWATER | yes | | | • | | | | | | Well, Transportation | HARRIS COUNTY MUD 221 |
| HARRIS COUNTY MUD 361 | 3,218 | 435 | GROUNDWATER | yes | | | • | | | | | | Well, Transportation | HARRIS COUNTY MUD 344 |
| HARRIS COUNTY MUD 372 | 4,155 | 1,257 | BLEND | | • | • | | | | | | | Well, Pipeline, Transportation | HOUSTON |

| WUG Name | 2020 Pop. | 2020 Demand (ac ft/yr) | Primary Source of Supply ¹ | Entity Relies on Single Source of Supply? | Potential Emergency Water Supply Source(s) | | | | | | | Implementation Requirements | | |
|------------------------|-----------|------------------------|---------------------------------------|---|--|------------------------------------|-------------------|----------------------|-----------------------|------------------|------------------|-----------------------------|--|-----------------------------------|
| | | | | | Release from Upstream Reservoir | Curtailment of Junior Water Rights | Local Groundwater | Brackish Groundwater | Existing Interconnect | New Interconnect | Trucked In Water | Type of Infrastructure | Entities Providing Supply ² | |
| HARRIS COUNTY MUD 400 | 7,646 | 1,246 | GROUNDWATER | yes | | | | | | | | | Well, Transportation | HARRIS COUNTY WCID 96 |
| HARRIS COUNTY MUD 412 | 2,606 | 538 | BLEND | | | | | | | | | | Well, Pipeline, Transportation | HARRIS COUNTY MUD 290 |
| HARRIS COUNTY MUD 420 | 1,563 | 138 | BLEND | | | | | | | | | | Well, Pipeline, Transportation | |
| HARRIS COUNTY MUD 46 | 3,743 | 618 | GROUNDWATER | yes | | | | | | | | | Well, Transportation | HARRIS COUNTY MUD 106 |
| HARRIS COUNTY MUD 49 | 6,952 | 677 | BLEND | | | | | | | | | | Well, Transportation | HARRIS COUNTY MUD 400 - WEST |
| HARRIS COUNTY MUD 5 | 6,281 | 507 | BLEND | | | | | | | | | | Well, Transportation | HARRIS COUNTY MUD 64 |
| HARRIS COUNTY MUD 50 | 3,165 | 396 | BLEND | | | | | | | | | | Well, Pipeline, Transportation | CROSBY MUD |
| HARRIS COUNTY MUD 58 | 2,224 | 249 | GROUNDWATER | yes | | | | | | | | | Well, Transportation | PONDEROSA FOREST UTILITY DISTRICT |
| HARRIS COUNTY MUD 6 | 4,345 | 492 | BLEND | | | | | | | | | | Well, Transportation | ROLLING FORK PUD |
| HARRIS COUNTY MUD 8 | 4,617 | 487 | BLEND | | | | | | | | | | Well, Pipeline, Transportation | HOUSTON |
| HARRIS COUNTY MUD 96 | 6,783 | 582 | BLEND | | | | | | | | | | Well, Pipeline, Transportation | HOUSTON |
| HARRIS COUNTY UD 14 | 3,228 | 217 | GROUNDWATER | yes | | | | | | | | | Well, Transportation | HARRIS COUNTY MUD 33 |
| HARRIS COUNTY UD 15 | 3,603 | 521 | GROUNDWATER | yes | | | | | | | | | Well, Transportation | HARRIS COUNTY MUD 150 |
| HARRIS COUNTY WCID 1 | 7,352 | 741 | BLEND | | | | | | | | | | Well, Transportation | BAYTOWN AREA WATER AUTHORITY |
| HARRIS COUNTY WCID 133 | 5,455 | 674 | GROUNDWATER | yes | | | | | | | | | Well, Transportation | NORTHWEST PARK MUD |

| WUG Name | 2020 Pop. | 2020 Demand (ac ft/yr) | Primary Source of Supply ¹ | Entity Relies on Single Source of Supply? | Potential Emergency Water Supply Source(s) | | | | | | | Implementation Requirements | | |
|------------------------------------|-----------|------------------------|---------------------------------------|---|--|------------------------------------|-------------------|----------------------|-----------------------|------------------|------------------|-----------------------------|--|---------------------------------|
| | | | | | Release from Upstream Reservoir | Curtailment of Junior Water Rights | Local Groundwater | Brackish Groundwater | Existing Interconnect | New Interconnect | Trucked In Water | Type of Infrastructure | Entities Providing Supply ² | |
| HARRIS COUNTY WCID 156 | 1,336 | 302 | BLEND | | • | • | • | | • | | | • | Well, Transportation | CLEAR LAKE CITY WATER AUTHORITY |
| HARRIS COUNTY WCID 50 | 2,941 | 373 | BLEND | | • | • | | | • | | | • | Well, Transportation | CITY OF SEABROOK |
| HARRIS COUNTY WCID 70 | 1,536 | 238 | GROUNDWATER | yes | | | | | | | • | | Well, Pipeline, Transportation | NEWPORT MUD |
| HARRIS COUNTY WCID 74 | 5,500 | 609 | GROUNDWATER | yes | | | | | | | • | | Well, Pipeline, Transportation | HOUSTON |
| HARRIS COUNTY WCID 89 | 6,116 | 514 | BLEND | | • | • | | | | | • | | Well, Transportation | CITY OF HOUSTON |
| HARRIS COUNTY WCID 96 | 8,957 | 1,656 | BLEND | | • | • | | | | | • | | Well, Transportation | CITY OF HOUSTON |
| HARRIS COUNTY WCID-FONDREN ROAD | 3,703 | 350 | BLEND | | • | • | | | | | • | | Well, Transportation | HARRIS COUNTY MUD |
| HARRIS-MONTGOMERY COUNTIES MUD 386 | 3,083 | 425 | BLEND | | • | • | | | | | • | | Well, Pipeline, Transportation | 1 |
| HEMPSTEAD | 6,726 | 1,303 | GROUNDWATER | yes | | | | | | | • | | Well, Pipeline, Transportation | G & W WSC |
| HILLCREST VILLAGE | 743 | 120 | GROUNDWATER | yes | | | | | | | • | | Well, Transportation | CITY OF ALVIN |
| HILLTOP LAKES WSC | 1,298 | 249 | GROUNDWATER | | | | | | | | | • | Well, Pipeline, Transportation | HILLTOP LAKES WSC |
| HILSHIRE VILLAGE | 749 | 196 | BLEND | | • | • | | | | | • | | Well, Pipeline, Transportation | |
| HITCHCOCK | 8,451 | 931 | BLEND | | • | • | | | | | • | | Well, Transportation | CITY OF GALVESTON |
| JAMAICA BEACH | 987 | 259 | SURFACE WATER | yes | • | • | | | | | • | | Transportation | CITY OF GALVESTON |
| JEWETT | 1,691 | 274 | GROUNDWATER | yes | | | | | | | | • | Well, Pipeline, Transportation | CONCORD-ROBBINS WSC |
| JOHNSTON WATER UTILITY | 1,860 | 741 | GROUNDWATER | yes | | | | | | | | • | Well, Pipeline, Transportation | JOHNSTON WATER UTILITY |

| WUG Name | 2020 Pop. | 2020 Demand (ac ft/yr) | Primary Source of Supply ¹ | Entity Relies on Single Source of Supply? | Potential Emergency Water Supply Source(s) | | | | | | | Implementation Requirements | | |
|---------------------------------|-----------|------------------------|---------------------------------------|---|--|------------------------------------|-------------------|----------------------|-----------------------|------------------|------------------|-----------------------------|--|--------------------------------------|
| | | | | | Release from Upstream Reservoir | Curtailment of Junior Water Rights | Local Groundwater | Brackish Groundwater | Existing Interconnect | New Interconnect | Trucked In Water | Type of Infrastructure | Entities Providing Supply ² | |
| KENDLETON | 573 | 183 | GROUNDWATER | yes | | | | | | | | | Well, Transportation | |
| KINGS MANOR MUD | 4,098 | 480 | GROUNDWATER | yes | | | | | | | | | Well, Transportation | CITY OF HOUSTON UD 5 - KINGWOOD |
| KIRKMONT MUD | 2,241 | 364 | BLEND | | | | | | | | | | Well, Transportation | SAGEMEADOW UTILITY DISTRICT |
| LAKE BONANZA WSC | 2,165 | 216 | GROUNDWATER | yes | | | | | | | | | Well, Pipeline, Transportation | |
| LAKE CONROE HILLS MUD | 1,958 | 229 | GROUNDWATER | yes | | | | | | | | | Well, Pipeline, Transportation | POINT AQUARIUS MUD |
| LAKE MUD | 3,795 | 330 | BLEND | | | | | | | | | | Well, Transportation | BAYTOWN AREA WATER AUTHORITY |
| LAZY RIVER IMPROVEMENT DISTRICT | 922 | 218 | GROUNDWATER | yes | | | | | | | | | Well, Pipeline, Transportation | RIVER PLANTATION MUD |
| LEGGETT WSC | 2,023 | 334 | GROUNDWATER | yes | | | | | | | | | Well, Pipeline, Transportation | |
| LIBERTY COUNTY FWSD 1 HULL | 706 | 106 | GROUNDWATER | yes | | | | | | | | | Well, Transportation | CITY OF DAISSETTA |
| LIVINGSTON | 6,183 | 2,594 | SURFACE WATER | yes | | | | | | | | | Transportation | TRA LIVINGSTON REGIONAL WATER SUPPLY |
| LONGHORN TOWN UD | 1,574 | 354 | GROUNDWATER | yes | | | | | | | | | Well, Transportation | GREEN TRAILS MUD |
| LUCE BAYOU PUD | 781 | 141 | GROUNDWATER | yes | | | | | | | | | Well, Transportation | FAIRWAY CROSSING |
| MADISON COUNTY WSC | 1,108 | 164 | GROUNDWATER | | | | | | | | | | Well, Pipeline, Transportation | |
| MADISONVILLE | 4,915 | 900 | GROUNDWATER | yes | | | | | | | | | Well, Pipeline, Transportation | MADISONVILLE |
| MAGNOLIA | 4,821 | 1,077 | GROUNDWATER | yes | | | | | | | | | Well, Transportation | GRAND OAKS MUD |

| WUG Name | 2020 Pop. | 2020 Demand (ac ft/yr) | Primary Source of Supply ¹ | Entity Relies on Single Source of Supply? | Potential Emergency Water Supply Source(s) | | | | | | | Implementation Requirements | | |
|---------------------------|-----------|------------------------|---------------------------------------|---|--|------------------------------------|-------------------|----------------------|-----------------------|------------------|------------------|-----------------------------|--|--------------------------------|
| | | | | | Release from Upstream Reservoir | Curtailment of Junior Water Rights | Local Groundwater | Brackish Groundwater | Existing Interconnect | New Interconnect | Trucked In Water | Type of Infrastructure | Entities Providing Supply ² | |
| MANVEL | 913 | 130 | GROUNDWATER | yes | | | | | | | | | Well, Pipeline, Transportation | MANVEL |
| MEADOWCREEK MUD | 2,882 | 394 | GROUNDWATER | yes | | | | | | | | | Well, Transportation | QUAIL VALLEY UTILITY DISTRICT |
| MEADOWS PLACE | 4,707 | 779 | BLEND | | | | | | | | | | Well, Transportation | FORT BEND COUNTY WCID 2 |
| MEMORIAL POINT UD | 1,123 | 182 | BLEND | | | | | | | | | | Well, Pipeline, Transportation | LAKE LIVINGSTON WSC |
| MERCY WSC | 1,947 | 189 | GROUNDWATER | yes | | | | | | | | | Well, Transportation | ONE FIVE O WSC |
| MISSOURI CITY | 2,741 | 428 | BLEND | | | | | | | | | | Well, Transportation | FORT BEND COUNTY MUD 48 |
| MONT BELVIEU | 6,194 | 2,699 | GROUNDWATER | yes | | | | | | | | | Well, Pipeline, Transportation | MONT BELVIEU |
| MONTGOMERY | 2,676 | 631 | GROUNDWATER | yes | | | | | | | | | Well, Pipeline, Transportation | DOBBIN PLANTERSVILLE WSC |
| MONTGOMERY COUNTY MUD 112 | 1,150 | 285 | GROUNDWATER | yes | | | | | | | | | Well, Transportation | CITY OF CONROE |
| MONTGOMERY COUNTY MUD 115 | 1,188 | 206 | GROUNDWATER | yes | | | | | | | | | Well, Transportation | MONTGOMERY COUNTY MUD 99 |
| MONTGOMERY COUNTY MUD 119 | 2,886 | 786 | GROUNDWATER | yes | | | | | | | | | Well, Transportation | MONTGOMERY COUNTY MUD 94 |
| MONTGOMERY COUNTY MUD 15 | 3,792 | 497 | GROUNDWATER | yes | | | | | | | | | Well, Pipeline, Transportation | SHENANDOAH |
| MONTGOMERY COUNTY MUD 18 | 6,350 | 1,745 | GROUNDWATER | yes | | | | | | | | | Well, Pipeline, Transportation | MONTGOMERY COUNTY MUD 18 |
| MONTGOMERY COUNTY MUD 19 | 3,142 | 411 | GROUNDWATER | yes | | | | | | | | | Well, Transportation | SOUTHERN MONTGOMERY COUNTY MUD |
| MONTGOMERY COUNTY MUD 56 | 1,447 | 156 | GROUNDWATER | yes | | | | | | | | | Well, Transportation | PORTER SUD |

| WUG Name | 2020 Pop. | 2020 Demand (ac ft/yr) | Primary Source of Supply ¹ | Entity Relies on Single Source of Supply? | Potential Emergency Water Supply Source(s) | | | | | | | Implementation Requirements | | |
|--------------------------|-----------|------------------------|---------------------------------------|---|--|------------------------------------|-------------------|----------------------|-----------------------|------------------|------------------|-----------------------------|--|--|
| | | | | | Release from Upstream Reservoir | Curtailment of Junior Water Rights | Local Groundwater | Brackish Groundwater | Existing Interconnect | New Interconnect | Trucked In Water | Type of Infrastructure | Entities Providing Supply ² | |
| MONTGOMERY COUNTY MUD 8 | 2,963 | 445 | GROUNDWATER | yes | | | | | | | | | Well, Transportation | MONTGOMERY COUNTY MUD 9 |
| MONTGOMERY COUNTY MUD 83 | 2,078 | 391 | GROUNDWATER | yes | | | | | | | | | Well, Transportation | CITY OF HOUSTON UD 5 - KINGWOOD |
| MONTGOMERY COUNTY MUD 84 | 1,909 | 420 | GROUNDWATER | yes | | | | | | | | | Well, Transportation | MONTGOMERY COUNTY MUD 83 |
| MONTGOMERY COUNTY MUD 88 | 459 | 84 | GROUNDWATER | yes | | | | | | | | | Well, Transportation | MONTGOMERY COUNTY MUD 89 |
| MONTGOMERY COUNTY MUD 89 | 5,594 | 440 | GROUNDWATER | yes | | | | | | | | | Well, Transportation | MONTGOMERY COUNTY MUD 88 |
| MONTGOMERY COUNTY MUD 9 | 5,912 | 925 | GROUNDWATER | yes | | | | | | | | | Well, Transportation | MONTGOMERY COUNTY MUD 8 |
| MONTGOMERY COUNTY MUD 95 | 1,557 | 130 | GROUNDWATER | yes | | | | | | | | | Well, Transportation | MONTGOMERY COUNTY MUD 15 |
| MONTGOMERY COUNTY MUD 98 | 1,395 | 157 | GROUNDWATER | yes | | | | | | | | | Well, Transportation | CITY OF HOUSTON UD 5 - KINGWOOD |
| MONTGOMERY COUNTY MUD 99 | 834 | 183 | BLEND | | | | | | | | | | Well, Transportation | RAYFORD ROAD MUD |
| MONTGOMERY COUNTY UD 2 | 1,921 | 237 | GROUNDWATER | yes | | | | | | | | | Well, Pipeline, Transportation | POINT AQUARIUS MUD |
| MONTGOMERY COUNTY UD 3 | 3,695 | 540 | GROUNDWATER | yes | | | | | | | | | Well, Transportation | MONTGOMERY COUNTY UD 4 |
| MONTGOMERY COUNTY UD 4 | 3,069 | 509 | GROUNDWATER | yes | | | | | | | | | Well, Transportation | MONTGOMERY COUNTY UD 3 |
| MONTGOMERY COUNTY WCID 1 | 3,410 | 290 | BLEND | | | | | | | | | | Well, Pipeline, Transportation | NORTH HARRIS COUNTY REGIONAL WATER AUTHORITY |
| MORGANS POINT | 441 | 157 | BLEND | | | | | | | | | | Well, Pipeline, Transportation | LA PORTE |
| MOSCOW WSC | 143 | 21 | GROUNDWATER | yes | | | | | | | | | Well, Pipeline, Transportation | MOSCOW WSC |

| WUG Name | 2020 Pop. | 2020 Demand (ac ft/yr) | Primary Source of Supply ¹ | Entity Relies on Single Source of Supply? | Potential Emergency Water Supply Source(s) | | | | | | | Implementation Requirements | | |
|--------------------------------|-----------|------------------------|---------------------------------------|---|--|------------------------------------|-------------------|----------------------|-----------------------|------------------|------------------|-----------------------------|--|---------------------------------|
| | | | | | Release from Upstream Reservoir | Curtailment of Junior Water Rights | Local Groundwater | Brackish Groundwater | Existing Interconnect | New Interconnect | Trucked In Water | Type of Infrastructure | Entities Providing Supply ² | |
| MOUNT HOUSTON ROAD MUD | 6,340 | 626 | GROUNDWATER | yes | | | | | | | | | Well, Transportation | CITY OF HOUSTON |
| MSEC ENTERPRISES | 19,382 | 4,431 | BLEND | | | | | | | | | | Well, Transportation | SJRA GRP SW TREATMENT PLANT |
| NASSAU BAY | 3,977 | 1,035 | BLEND | | | | | | | | | | Well, Transportation | CLEAR LAKE CITY WATER AUTHORITY |
| NEEDVILLE | 2,847 | 301 | GROUNDWATER | yes | | | | | | | | | Well, Transportation | |
| NEW WAVERLY | 1,140 | 190 | GROUNDWATER | yes | | | | | | | | | Well, Transportation | |
| NORMANGEE | 744 | 120 | GROUNDWATER | yes | | | | | | | | | Well, Pipeline, Transportation | SOUTHEAST WSC |
| NORTH BELT UD | 2,705 | 515 | GROUNDWATER | yes | | | | | | | | | Well, Transportation | GREENS PARKWAY MUD |
| NORTH FOREST MUD | 1,500 | 199 | GROUNDWATER | yes | | | | | | | | | Well, Transportation | HARRIS COUNTY MUD 189 |
| NORTH GREEN MUD | 4,239 | 495 | BLEND | | | | | | | | | | Well, Transportation | CITY OF HOUSTON |
| NORTH ZULCH MUD | 1,456 | 197 | GROUNDWATER | yes | | | | | | | | | Well, Pipeline, Transportation | NORTH ZULCH MUD |
| NORTHWEST HARRIS COUNTY MUD 16 | 3,566 | 494 | GROUNDWATER | yes | | | | | | | | | Well, Transportation | BARKER CYPRESS MUD |
| OAK HOLLOW UTILITY | 1,769 | 206 | GROUNDWATER | yes | | | | | | | | | Well, Pipeline, Transportation | G & W WSC |
| OAK RIDGE NORTH | 3,150 | 564 | BLEND | | | | | | | | | | Well, Transportation | SOUTHERN MONTGOMERY COUNTY MUD |
| ONALASKA WSC | 3,550 | 364 | GROUNDWATER | yes | | | | | | | | | Well, Pipeline, Transportation | ONALASKA WSC |
| ONE FIVE O WSC | 2,750 | 296 | GROUNDWATER | yes | | | | | | | | | Well, Pipeline, Transportation | ONE FIVE O WSC |

| WUG Name | 2020 Pop. | 2020 Demand (ac ft/yr) | Primary Source of Supply ¹ | Entity Relies on Single Source of Supply? | Potential Emergency Water Supply Source(s) | | | | | | | Implementation Requirements | |
|------------------------------|-----------|------------------------|---------------------------------------|---|--|------------------------------------|-------------------|----------------------|-----------------------|------------------|------------------|--------------------------------|--|
| | | | | | Release from Upstream Reservoir | Curtailment of Junior Water Rights | Local Groundwater | Brackish Groundwater | Existing Interconnect | New Interconnect | Trucked In Water | Type of Infrastructure | Entities Providing Supply ² |
| OYSTER CREEK | 1,170 | 258 | BLEND | | • | • | • | | | | • | Well, Pipeline, Transportation | FREEPORT |
| P B & S C WSC | 1,871 | 251 | GROUNDWATER | yes | | | • | | | | • | Well, Pipeline, Transportation | P B & S C WSC |
| PALMER PLANTATION MUD 1 | 2,179 | 517 | GROUNDWATER | yes | | | • | | • | | | Well, Transportation | FORT BEND COUNTY MUD 49 |
| PALMER PLANTATION MUD 2 | 2,956 | 377 | GROUNDWATER | yes | | | • | | • | | | Well, Transportation | FORT BEND COUNTY MUD 49 |
| PANORAMA VILLAGE | 2,457 | 562 | BLEND | | • | • | • | | | | • | Well, Pipeline, Transportation | CONROE |
| PARKWAY MUD | 5,970 | 520 | BLEND | | • | • | • | | | | • | Well, Transportation | GREENWOOD UTILITY DISTRICT |
| PATTISON WSC | 1,702 | 263 | GROUNDWATER | yes | | | • | | | | • | Well, Pipeline, Transportation | PATTISON WSC |
| PENNINGTON WSC | 1,272 | 120 | GROUNDWATER | yes | | | • | | | | • | Well, Pipeline, Transportation | PENNINGTON WSC |
| PHELPS SUD | 2,013 | 219 | GROUNDWATER | yes | | | • | | | | • | Well, Pipeline, Transportation | PHELPS SUD |
| PINE VILLAGE PUD | 2,286 | 231 | BLEND | | | • | • | | | | • | Well, Pipeline, Transportation | HOUSTON |
| PINEHURST DECKER PRAIRIE WSC | 1,221 | 83 | GROUNDWATER | yes | | | • | | | | • | Well, Pipeline, Transportation | JOHNSTON WATER UTILITY |
| PINEWOOD COMMUNITY | 1,201 | 113 | GROUNDWATER | yes | | | • | | | | • | Well, Pipeline, Transportation | NORTH HARRIS COUNTY REGIONAL WATER AUTHORITY |
| PLANTATION MUD | 4,084 | 430 | BLEND | | • | • | • | | | | • | Well, Transportation | CITY OF SUGAR LAND - GREATWOOD |
| POINT AQUARIUS MUD | 2,046 | 418 | GROUNDWATER | yes | | | • | | | | • | Well, Pipeline, Transportation | POINT AQUARIUS MUD |
| PRAIRIE VIEW | 3,400 | 806 | GROUNDWATER | yes | | | • | | | | • | Well, Transportation | PRAIRIE VIEW A&M UNIVERSITY |

| WUG Name | 2020 Pop. | 2020 Demand (ac ft/yr) | Primary Source of Supply ¹ | Entity Relies on Single Source of Supply? | Potential Emergency Water Supply Source(s) | | | | | | | Implementation Requirements | | |
|-------------------------------|-----------|------------------------|---------------------------------------|---|--|------------------------------------|-------------------|----------------------|-----------------------|------------------|------------------|-----------------------------|--|-----------------------------------|
| | | | | | Release from Upstream Reservoir | Curtailment of Junior Water Rights | Local Groundwater | Brackish Groundwater | Existing Interconnect | New Interconnect | Trucked In Water | Type of Infrastructure | Entities Providing Supply ² | |
| PRAIRIE VIEW A&M UNIVERSITY | 3,209 | 216 | GROUNDWATER | yes | | | | | | | | | Well, Transportation | CITY OF PRAIRIE VIEW |
| PROVIDENCE WSC | 2,126 | 157 | GROUNDWATER | yes | | | | | | | | | Well, Pipeline, Transportation | PROVIDENCE WSC |
| RANCH UTILITIES | 1,498 | 145 | GROUNDWATER | yes | | | | | | | | | Well, Pipeline, Transportation | |
| RICHWOOD | 3,785 | 391 | BLEND | | | | | | | | | | Well, Transportation | CITY OF CLUTE |
| RIVER PLANTATION MUD | 2,674 | 648 | BLEND | | | | | | | | | | Well, Transportation | EAST PLANTATION UTILITY DISTRICT |
| RIVERSIDE WSC | 5,325 | 358 | BLEND | | | | | | | | | | Well, Transportation | TRA TRINITY COUNTY REGIONAL |
| ROLLING FORK PUD | 2,625 | 458 | BLEND | | | | | | | | | | Well, Transportation | HARRIS COUNTY MUD 6 CARRIAGE LANE |
| ROMAN FOREST CONSOLIDATED MUD | 1,691 | 241 | GROUNDWATER | yes | | | | | | | | | Well, Transportation | CITY OF WOOD BRANCH VILLAGE |
| ROYAL VALLEY UTILITIES | 2,046 | 641 | GROUNDWATER | yes | | | | | | | | | Well, Pipeline, Transportation | NORTH FORT BEND WATER AUTHORITY |
| SAGEMEADOW UD | 6,264 | 716 | BLEND | | | | | | | | | | Well, Transportation | CITY OF HOUSTON |
| SAN JACINTO SUD | 2,740 | 250 | BLEND | | | | | | | | | | Well, Pipeline, Transportation | SAN JACINTO SUD |
| SAN LEON MUD | 5,627 | 378 | BLEND | | | | | | | | | | Well, Transportation | BACLIFF MUD |
| SEALY | 6,754 | 1,380 | GROUNDWATER | yes | | | | | | | | | Well, Pipeline, Transportation | SEALY |
| SEDONA LAKES MUD 1 | 1,148 | 174 | GROUNDWATER | yes | | | | | | | | | Well, Pipeline, Transportation | BRAZORIA COUNTY MUD 29 |
| SEQUOIA IMPROVEMENT DISTRICT | 1,026 | 163 | GROUNDWATER | yes | | | | | | | | | Well, Transportation | CITY OF HOUSTON |

| WUG Name | 2020 Pop. | 2020 Demand (ac ft/yr) | Primary Source of Supply ¹ | Entity Relies on Single Source of Supply? | Potential Emergency Water Supply Source(s) | | | | | | | Implementation Requirements | | |
|-------------------------------|-----------|------------------------|---------------------------------------|---|--|------------------------------------|-------------------|----------------------|-----------------------|------------------|------------------|-----------------------------|--|--|
| | | | | | Release from Upstream Reservoir | Curtailment of Junior Water Rights | Local Groundwater | Brackish Groundwater | Existing Interconnect | New Interconnect | Trucked In Water | Type of Infrastructure | Entities Providing Supply ² | |
| SHENANDOAH | 2,997 | 1,308 | GROUNDWATER | yes | | | | | | | | | Well, Transportation | SJRA THE WOODLANDS (THE WOODLANDS CRU) |
| SHEPHERD | 2,597 | 313 | GROUNDWATER | yes | | | | | | | | | Well, Pipeline, Transportation | SHEPHERD |
| SHOREACRES | 1,466 | 325 | BLEND | | | | | | | | | | Well, Pipeline, Transportation | PASADENA |
| SODA WSC | 1,942 | 174 | GROUNDWATER | yes | | | | | | | | | Well, Pipeline, Transportation | SODA WSC |
| SOUTH CLEVELAND WSC | 2,524 | 215 | GROUNDWATER | yes | | | | | | | | | Well, Transportation | CITY OF CLEVELAND |
| SOUTHEAST WSC | 2,054 | 267 | GROUNDWATER | yes | | | | | | | | | Well, Transportation | CONCORD-ROBBINS WSC |
| SOUTHERN WATER | 4,366 | 460 | GROUNDWATER | yes | | | | | | | | | Well, Pipeline, Transportation | HOUSTON |
| SOUTHSIDE PLACE | 2,251 | 341 | BLEND | | | | | | | | | | Well, Pipeline, Transportation | HOUSTON |
| SOUTHWEST HARRIS COUNTY MUD 1 | 1,934 | 142 | BLEND | | | | | | | | | | Well, Transportation | HARRIS COUNTY WCID FONDREN ROAD |
| SPLENDORA | 7,641 | 752 | GROUNDWATER | yes | | | | | | | | | Well, Pipeline, Transportation | SPLENDORA |
| SPRING MEADOWS MIUD | 3,823 | 308 | BLEND | | | | | | | | | | Well, Transportation | CITY OF BAYTOWN |
| SPRING VALLEY | 3,870 | 1,047 | BLEND | | | | | | | | | | Well, Transportation | CITY OF HOUSTON |
| STANLEY LAKE MUD | 3,002 | 660 | GROUNDWATER | yes | | | | | | | | | Well, Pipeline, Transportation | MONTGOMERY |
| SUBURBAN UTILITY | 3,470 | 340 | GROUNDWATER | yes | | | | | | | | | Well, Pipeline, Transportation | HOUSTON |
| SURFSIDE BEACH | 723 | 202 | GROUNDWATER | yes | | | | | | | | | Well, Pipeline, Transportation | SURFSIDE BEACH |

| WUG Name | 2020 Pop. | 2020 Demand (ac ft/yr) | Primary Source of Supply ¹ | Entity Relies on Single Source of Supply? | Potential Emergency Water Supply Source(s) | | | | | | | Implementation Requirements | | |
|--------------------------|-----------|------------------------|---------------------------------------|---|--|------------------------------------|-------------------|----------------------|-----------------------|------------------|------------------|-----------------------------|--|--|
| | | | | | Release from Upstream Reservoir | Curtailment of Junior Water Rights | Local Groundwater | Brackish Groundwater | Existing Interconnect | New Interconnect | Trucked In Water | Type of Infrastructure | Entities Providing Supply ² | |
| SWEENEY | 3,601 | 524 | GROUNDWATER | yes | | | | | | | | | Well, Transportation | |
| T & W WATER SERVICE | 7,645 | 1,911 | GROUNDWATER | yes | | | | | | | | | Well, Pipeline, Transportation | PORTER SUD |
| TARKINGTON SUD | 3,988 | 424 | GROUNDWATER | yes | | | | | | | | | Well, Pipeline, Transportation | TARKINGTON SUD |
| TDCJ JESTER UNITS | 3,675 | 1,343 | GROUNDWATER | yes | | | | | | | | | Well, Pipeline, Transportation | NORTH FORT BEND WATER AUTHORITY |
| TDCJ RAMSEY AREA | 1,863 | 1,573 | BLEND | | | | | | | | | | Well, Pipeline, Transportation | QUADVEST |
| TEMPE WSC 1 | 2,293 | 206 | GROUNDWATER | yes | | | | | | | | | Well, Pipeline, Transportation | TEMPE WSC 1 |
| THE COMMONS WATER SUPPLY | 3,346 | 403 | GROUNDWATER | yes | | | | | | | | | Well, Pipeline, Transportation | HOUSTON |
| THUNDERBIRD UD | 6,681 | 1,215 | GROUNDWATER | yes | | | | | | | | | Well, Transportation | FORT BEND MUD 26 |
| TRAIL OF THE LAKES MUD | 9,058 | 1,043 | BLEND | | | | | | | | | | Well, Transportation | HARRIS COUNTY MUD 278 |
| TRINITY | 3,807 | 420 | SURFACE WATER | yes | | | | | | | | | Transportation | TRA TRINITY COUNTY REGIONAL |
| TRINITY RURAL WSC | 4,234 | 501 | BLEND | | | | | | | | | | Well, Transportation | TRINITY RURAL WSC 1 |
| VALLEY RANCH MUD 1 | 1,938 | 211 | GROUNDWATER | yes | | | | | | | | | Well, Transportation | PORTER SUD |
| VARNER CREEK UD | 1,509 | 210 | GROUNDWATER | yes | | | | | | | | | Well, Pipeline, Transportation | |
| WALKER COUNTY RURAL SUD | 7,643 | 1,012 | GROUNDWATER | | | | | | | | | | Well, Transportation | WALKER COUNTY SUD |
| WALLER | 2,518 | 440 | GROUNDWATER | yes | | | | | | | | | Well, Pipeline, Transportation | NORTH HARRIS COUNTY REGIONAL WATER AUTHORITY |

| WUG Name | 2020 Pop. | 2020 Demand (ac ft/yr) | Primary Source of Supply ¹ | Entity Relies on Single Source of Supply? | Potential Emergency Water Supply Source(s) | | | | | | | Implementation Requirements | | |
|----------------------------|-----------|------------------------|---------------------------------------|---|--|------------------------------------|-------------------|----------------------|-----------------------|------------------|------------------|-----------------------------|--|---------------------------------|
| | | | | | Release from Upstream Reservoir | Curtailment of Junior Water Rights | Local Groundwater | Brackish Groundwater | Existing Interconnect | New Interconnect | Trucked In Water | Type of Infrastructure | Entities Providing Supply ² | |
| WALLIS | 1,329 | 160 | GROUNDWATER | yes | | | | | | | | | Well, Transportation | |
| WATERWOOD MUD 1 | 436 | 123 | BLEND | | | | | | | | | | Well, Pipeline, Transportation | WATERWOOD MUD 1 |
| WEST COLUMBIA | 3,947 | 440 | GROUNDWATER | yes | | | | | | | | | Well, Pipeline, Transportation | WEST COLUMBIA |
| WEST END WSC | 1,835 | 382 | GROUNDWATER | yes | | | | | | | | | Well, Transportation | |
| WEST HARDIN WSC | 312 | 21 | GROUNDWATER | yes | | | | | | | | | Well, Pipeline, Transportation | HARDIN WSC |
| WEST HARRIS COUNTY MUD 6 | 2,719 | 366 | GROUNDWATER | yes | | | | | | | | | Well, Transportation | CITY OF HOUSTON |
| WESTWOOD NORTH WSC | 2,581 | 460 | GROUNDWATER | yes | | | | | | | | | Well, Pipeline, Transportation | THE WOODLANDS |
| WESTWOOD SHORES MUD | 1,112 | 145 | SURFACE WATER | yes | | | | | | | | | Transportation | TRA TRINITY COUNTY REGIONAL |
| WHITE OAK UTILITIES | 1,328 | 128 | GROUNDWATER | yes | | | | | | | | | Well, Pipeline, Transportation | G & W WSC |
| WHITE OAK WSC | 1,023 | 92 | GROUNDWATER | yes | | | | | | | | | Well, Pipeline, Transportation | WHITE OAK WSC |
| WILLIS | 7,227 | 904 | GROUNDWATER | yes | | | | | | | | | Well, Transportation | CITY OF CONROE |
| WOOD BRANCH VILLAGE | 1,177 | 90 | GROUNDWATER | yes | | | | | | | | | Well, Transportation | ROMAN FOREST CONSOLIDATED MUD |
| WOODCREEK MUD | 3,191 | 392 | GROUNDWATER | yes | | | | | | | | | Well, Transportation | MEMORIAL HILLS UTILITY DISTRICT |
| WOODCREEK WATER OF LIBERTY | 2,888 | 283 | GROUNDWATER | yes | | | | | | | | | Well, Pipeline, Transportation | MONT BELVIEU |

1. Individual public water systems that use multiple source types (surface water, groundwater, and/or reuse) are indicated as using a blend. County-Other WUGs which include individual entities using more than one source type are indicated as using Multiple sources and may still refer to individual utilities that each use only one source type.

2. Italicized entities represent nearby utilities that could potentially provide supply via a new interconnect, but which are not currently connected.

THIS PAGE INTENTIONALLY LEFT BLANK

APPENDIX 7-D

MODEL DROUGHT CONTINGENCY PLANS

THIS PAGE INTENTIONALLY LEFT BLANK

APPENDIX 7-D1

**MODEL DROUGHT CONTINGENCY PLAN FOR
WHOLESALE PUBLIC WATER PROVIDERS**

THIS PAGE INTENTIONALLY LEFT BLANK

Section I: Declaration of Policy, Purpose, and Intent

In order to conserve the available water supply and/or to protect the integrity of water supply facilities, with particular regard for domestic water use, sanitation, and fire protection, and to protect and preserve public health, welfare, and safety and minimize the adverse impacts of water supply shortage or other water supply emergency conditions, the _____ (*name of your water supplier*) adopts the following Drought Contingency Plan (the Plan).

Section II: Public Involvement

Opportunity for the public and wholesale water customers to provide input into the preparation of the Plan was provided by _____ (*name of your water supplier*) by means of _____ (*describe methods used to inform the public and wholesale customers about the preparation of the plan and opportunities for input; for example, scheduling and proving public notice of a public meeting to accept input on the Plan*).

Section III: Wholesale Water Customer Education

The _____ (*name of your water supplier*) will periodically provide wholesale water customers with information about the Plan, including information about the conditions under which each stage of the Plan is to be initiated or terminated and the drought response measures to be implemented in each stage. This information will be provided by means of _____ (*example: describe methods to be used to provide customers with information about the Plan; for example, providing a copy of the Plan or periodically including information about the Plan with invoices for water sales*).

Section IV: Coordination with Regional Water Planning Groups

The water service area of the _____ (*name of your water supplier*) is located within the _____ (*name of regional water planning area or areas*) and the _____ (*name of your water supplier*) has provided a copy of the Plan to the _____ (*name of your regional water planning group or groups*).

Section V: Authorization

The _____ (*designated official; for example, the general manager or executive director*), or his/her designee, is hereby authorized and directed to implement the applicable provisions of this Plan upon determination that such implementation is necessary to protect public health, safety, and welfare. The _____ or his/her designee, shall have the authority to initiate or terminate drought or other water supply emergency response measures as described in this Plan.

Section VI: Application

The provisions of this Plan shall apply to all customers utilizing water provided by the _____ (*name of your water supplier*). The terms “person” and “customer” as used in the Plan include individuals, corporations, partnerships, associations, and all other legal entities.

Section VII: Definitions

For the purposes of this Plan, the following definitions shall apply:

- **Conservation:** those practices, techniques, and technologies that reduce the consumption of water, reduce the loss or waste of water, improve the efficiency in the use of water or increase the recycling and reuse of water so that a supply is conserved and made available for future or alternative uses.
- **Customer:** any person, company, or organization using water supplied by _____ (name of your water supplier).
- **Domestic water use:** water use for personal needs or for household or sanitary purposes such as drinking, bathing, heating, cooking, sanitation, or for cleaning a residence, business, industry, or institution.
- **Non-essential water use:** water uses that are not essential nor required for the protection of public, health, safety, and welfare, including:
 - (a) irrigation of landscape areas, including parks, athletic fields, and golf courses, except otherwise provided under this Plan;
 - (b) use of water to wash any motor vehicle, motorbike, boat, trailer, airplane or other vehicle;
 - (c) use of water to wash down any sidewalks, walkways, driveways, parking lots, tennis courts, or other hard-surfaced areas;
 - (d) use of water to wash down buildings or structures for purposes other than immediate fire protection;
 - (e) flushing gutters or permitting water to run or accumulate in any gutter or street;
 - (f) use of water to fill, refill, or add to any indoor or outdoor swimming pools or Jacuzzi-type pools;
 - (g) use of water in a fountain or pond for aesthetic or scenic purposes except where necessary to support aquatic life;
 - (h) failure to repair a controllable leak(s) within a reasonable period after having been given notice directing the repair of such leak(s); and
 - (i) use of water from hydrants for construction purposes or any other purposes other than firefighting.

Section VIII: Criteria for Initiation and Termination of Drought Response Stages

The _____ (*designated official*), or his/her designee, shall monitor water supply and/or demand conditions on a (*example: weekly, monthly*) basis and shall determine when conditions warrant initiation or termination of each stage of the Plan. Customer notification of the initiation or termination of drought response stages will be made by mail or telephone. The news media will also be informed.

The triggering criteria described below are based on:

_____.
(*provide a brief description of the rationale for the triggering criteria; for example, triggering criteria are based on a statistical analysis of the vulnerability of the water source under drought of record conditions or based on known capacity limits*).

Utilization of alternative water sources and/or alternative delivery mechanisms:

Alternative water source(s) for _____ (name of utility) is/are: _____.

(Examples: Other well(s), Inter-connection with other system, Temporary use of a non-municipal water supply, Purchased water, Use of reclaimed water for non-potable purposes, etc.).

Stage 1 Triggers -- MILD Water Shortage Conditions

Requirements for initiation – The _____ (name of your water supplier) will recognize that a mild water shortage condition exists when _____ (describe triggering criteria, see examples below).

Below are examples of the types of triggering criteria that might be used in a wholesale water supplier's drought contingency plan. The wholesale water supplier may devise other triggering criteria and an appropriate number of stages tailored to its system; however, the plan must contain a minimum of three drought stages. One or a combination of such criteria may be defined for each drought response stage:

Example 1: Water in storage in the _____ (name of reservoir) is equal to or less than _____ (acre-feet and/or percentage of storage capacity).

Example 2: When the combined storage in the _____ (name of reservoirs) is equal to or less than _____ (acre-feet and/or percentage of storage capacity).

Example 3: Flows as measured by the U.S. Geological Survey gage on the _____ (name of river) near _____, Texas reaches _____ cubic feet per second (cfs).

Example 4: When total daily water demand equals or exceeds _____ million gallons for _____ consecutive days or _____ million gallons on a single day.

Example 5: When total daily water demand equals or exceeds _____ percent of the safe operating capacity of _____ million gallons per day for _____ consecutive days or _____ percent on a single day.

Requirements for termination - Stage 1 of the Plan may be rescinded when all of the conditions listed as triggering events have ceased to exist for a period of _____ (example: 30) consecutive days. The _____ (name of water supplier) will notify its wholesale customers and the media of the termination of Stage 1.

Stage 2 Triggers -- MODERATE Water Shortage Conditions

Requirements for initiation – The _____ (name of your water supplier) will recognize that a moderate water shortage condition exists when _____ (describe triggering criteria).

Requirements for termination - Stage 2 of the Plan may be rescinded when all of the conditions listed as triggering events have ceased to exist for a period of _____ (example: 30) consecutive days. Upon termination of Stage 2, Stage 1, or the applicable drought response stage based on the triggering

criteria, becomes operative. The _____ (*name of your water supplier*) will notify its wholesale customers and the media of the termination of Stage 2.

Stage 3 Triggers -- SEVERE Water Shortage Conditions

Requirements for initiation – The _____ (*name of your water supplier*) will recognize that a severe water shortage condition exists when _____ (*describe triggering criteria; see examples in Stage 1*).

Requirements for termination - Stage 3 of the Plan may be rescinded when all of the conditions listed as triggering events have ceased to exist for a period of _____ (*example: 30*) consecutive days. Upon termination of Stage 3, Stage 2, or the applicable drought response stage based on the triggering criteria, becomes operative. The _____ (*name of your water supplier*) will notify its wholesale customers and the media of the termination of Stage 3.

Stage 4 Triggers -- CRITICAL Water Shortage Conditions

Requirements for initiation - The _____ (*name of your water supplier*) will recognize that an emergency water shortage condition exists when _____ (*describe triggering criteria; see examples below*).

Example 1. ***Major water line breaks, or pump or system failures occur, which cause unprecedented loss of capability to provide water service; or***

Example 2. ***Natural or man-made contamination of the water supply source(s).***

Requirements for termination - Stage 4 of the Plan may be rescinded when all of the conditions listed as triggering events have ceased to exist for a period of _____ (*example: 30*) consecutive days. The _____ (*name of your water supplier*) will notify its wholesale customers and the media of the termination of Stage 4.

Section IX: Drought Response Stages

The _____ (*designated official*), or his/her designee, shall monitor water supply and/or demand conditions and, in accordance with the triggering criteria set forth in Section VIII, shall determine that mild, moderate, severe, or critical water shortage conditions exist or that an emergency condition exists and shall implement the following actions:

Stage 1 Response -- MILD Water Shortage Conditions

Target: Achieve a voluntary _____ percent reduction in _____ (*example: total water use, daily water demand, etc.*).

Best Management Practices for Supply Management:

*Describe additional measures, if any, to be implemented directly by _____ (*designated official*), or his/her designee(s), to manage limited water supplies and/or reduce water*

demand. Examples include modifying reservoir operations procedures, interconnection with another water system, and use of reclaimed water for nonpotable purposes.

Water Use Restrictions for Reducing Demand:

(a) The _____ (*designated official*), or his/her designee(s), will contact wholesale water customers to discuss water supply and/or demand conditions and will request that wholesale water customers initiate voluntary measures to reduce water use (*example: implement Stage 1 or appropriate stage of the customer’s drought contingency plan*).

(b) The _____ (*designated official*), or his/her designee(s), will provide a weekly report to news media with information regarding current water supply and/or demand conditions, projected water supply and demand conditions if drought conditions persist, and consumer information on water conservation measures and practices.

Stage 2 Response -- MODERATE Water Shortage Conditions

Target: Achieve a _____ percent reduction in _____ (*example: total water use, daily water demand, etc.*).

Best Management Practices for Supply Management:

Describe additional measures, if any, to be implemented directly by _____ (designated official), or his/her designee(s), to manage limited water supplies and/or reduce water demand. Examples include modifying reservoir operations procedures, interconnection with another water system, and use of reclaimed water for non-potable purposes.

Water Use Restrictions for Reducing Demand:

(a) The _____ (*designated official*), or his/her designee(s), will request wholesale water customers to initiate mandatory measures to reduce non-essential water use (*example: implement Stage 2 or appropriate stage of the customer’s drought contingency plan*).

(b) The _____ (*designated official*), or his/her designee(s), will initiate weekly contact with wholesale water customers to discuss water supply and/or demand conditions and the possibility of pro rata curtailment of water diversions and/or deliveries.

(c) The _____ (*designated official*), or his/her designee(s), will further prepare for the implementation of pro rata curtailment of water diversions and/or deliveries by preparing a monthly water usage allocation baseline for each wholesale customer.

(d) The _____ (*designated official*), or his/her designee(s), will provide a weekly report to news media with information regarding current water supply and/or demand conditions, projected water supply and demand conditions if drought conditions persist, and consumer information on water conservation measures and practices.

Stage 3 Response -- SEVERE Water Shortage Conditions

Target: Achieve a _____ percent reduction in _____ (example: total water use, daily water demand, etc.).

Best Management Practices for Supply Management:

Describe additional measures, if any, to be implemented directly by _____ (designated official), or his/her designee(s), to manage limited water supplies and/or reduce water demand. Examples include modifying reservoir operations procedures, interconnection with another water system, and use of reclaimed water for non-potable purposes.

Water Use Restrictions for Reducing Demand:

(a) The _____ (designated official), or his/her designee(s), will contact wholesale water customers to discuss water supply and/or demand conditions and will request that wholesale water customers initiate additional mandatory measures to reduce non-essential water use (example: implement Stage 3 or appropriate stage of the customer's drought contingency plan).

(b) The _____ (designated official), or his/her designee(s), will initiate pro rata curtailment of water diversions and/or deliveries for each wholesale customer.

(c) The _____ (designated official), or his/her designee(s), will provide a weekly report to news media with information regarding current water supply and/or demand conditions, projected water supply and demand conditions if drought conditions persist, and consumer information on water conservation measures and practices.

Stage 4 Response -- EMERGENCY Water Shortage Conditions

Whenever emergency water shortage conditions exist as defined in Section VIII of the Plan, the _____ (designated official) shall:

1. Assess the severity of the problem and identify the actions needed and time required to solve the problem.
2. Inform the utility director or other responsible official of each wholesale water customer by telephone or in person and suggest actions, as appropriate, to alleviate problems (example: notification of the public to reduce water use until service is restored).
3. If appropriate, notify city, county, and/or state emergency response officials for assistance.
4. Undertake necessary actions, including repairs and/or clean-up as needed.
5. Prepare a post-event assessment report on the incident and critique of emergency response procedures and actions.

Section X: Pro Rata Curtailment

In the event that the triggering criteria specified in Section VIII of the Plan for Stage 3 – Severe Water Shortage Conditions have been met, the _____ (*designated official*) is hereby authorized to initiate allocation of water supplies on a pro rata basis in accordance with Texas Water Code, §11.039.

Section XI: Contract Provisions

The _____ (*name of your water supplier*) will include a provision in every wholesale water contract entered into or renewed after adoption of the plan, including contract extensions, that in case of a shortage of water resulting from drought, the water to be distributed shall be divided in accordance with Texas Water Code, §11.039.

Section XII: Enforcement

During any period when pro rata allocation of available water supplies is in effect, wholesale customers shall pay the following surcharges on excess water diversions and/or deliveries:

Example of surcharge:

_____ times the normal water charge per acre-foot for water diversions and/or deliveries in excess of the monthly allocation from _____ percent through _____ percent above the monthly allocation.

Mandatory water use restrictions or pro rata allocation of available water supplies may be imposed during drought stages and emergency water management actions. These water use restrictions will be enforced by warnings and penalties as follows:

- On the first violation, customers will be notified by written notice that they have violated the mandatory water use restriction.
- If the first violation has not been corrected after ten (10) days from the written notice, _____ (*name of your water supplier*) may assess a fine up to \$_____ per violation.
- _____ (*name of your water supplier*) may install a flow restricting device in the line to limit the amount of water which will pass through the meter in a 24-hour period. The utility may charge the customer for the actual cost of installing and removing the flow restricting device, not to exceed fifty dollars (\$50.00);
- _____ (*name of your water supplier*) maintains the right, at any violation or action level, to disconnect irrigation systems and/or suspend water services to a customer for public safety issues with reconnection fees and possible citations.

Subsequent violations of the plan shall result in increased fines or upon the occurrence of _____ violations, after notice, the discontinuation of services. Services discontinued under this provision shall be restored only upon payment of a reconnection fee and any other costs incurred by the utility in discontinuing service.

Section XIII: Variances

The _____ (*designated official*), or his/her designee, may, in writing, grant a temporary variance to the pro rata water allocation policies provided by this Plan if it is determined that failure to grant such

variance would cause an emergency condition adversely affecting the public health, welfare, or safety and if one or more of the following conditions are met:

- (a) Compliance with this Plan cannot be technically accomplished during the duration of the water supply shortage or other condition for which the Plan is in effect.
- (b) Alternative methods can be implemented which will achieve the same level of reduction in water use.

Persons requesting an exemption from the provisions of this Plan shall file a petition for variance with the _____ (*designated official*) within 5 days after pro rata allocation has been invoked. All petitions for variances shall be reviewed by the _____ (*governing body*), and shall include the following:

- (a) Name and address of the petitioner(s).
- (b) Detailed statement with supporting data and information as to how the pro rata allocation of water under the policies and procedures established in the Plan adversely affects the petitioner or what damage or harm will occur to the petitioner or others if petitioner complies with this Ordinance.
- (c) Description of the relief requested.
- (d) Period of time for which the variance is sought.
- (e) Alternative measures the petitioner is taking or proposes to take to meet the intent of this Plan and the compliance date.
- (f) Other pertinent information.

Variances granted by the _____ (*governing body*) shall be subject to the following conditions, unless waived or modified by the _____ (*governing body*) or its designee:

- (a) Variances granted shall include a timetable for compliance.
- (b) Variances granted shall expire when the Plan is no longer in effect, unless the petitioner has failed to meet specified requirements.

No variance shall be retroactive or otherwise justify any violation of this Plan occurring prior to the issuance of the variance.

Section XIV: Severability and Amendment

It is hereby declared to be the intention of the _____ (*governing body of your water supplier*) that the sections, paragraphs, sentences, clauses, and phrases of this Plan are severable and, if any phrase, clause, sentence, paragraph, or section of this Plan shall be declared unconstitutional by the valid judgment or decree of any court of competent jurisdiction, such unconstitutionality shall not affect any of the remaining phrases, clauses, sentences, paragraphs, and sections of this Plan, since the same would not have been enacted by the _____ (*governing body of your water supplier*) without the incorporation into this Plan of any such unconstitutional phrase, clause, sentence, paragraph, or section.

The _____ (*name of your water supplier*) reserves the right to review, change, amend, or alter any provision of this plan at any time. The _____ (*name of your water supplier*) shall review and update this Plan, as appropriate, at least every five years in consideration of new or updated information.

APPENDIX 7-D2

**MODEL DROUGHT CONTINGENCY PLAN FOR
RETAIL PUBLIC WATER PROVIDERS**

THIS PAGE INTENTIONALLY LEFT BLANK

Section I: Declaration of Policy, Purpose, and Intent

In order to conserve the available water supply and protect the integrity of water supply facilities, with particular regard for domestic water use, sanitation, and fire protection, and to protect and preserve public health, welfare, and safety and minimize the adverse impacts of water supply shortage or other water supply emergency conditions, the _____ (*name of your water supplier*) hereby adopts the following regulations and restrictions on the delivery and consumption of water.

Water uses regulated or prohibited under this Drought Contingency Plan (the Plan) are considered to be non-essential and continuation of such uses during times of water shortage or other emergency water supply condition are deemed to constitute a waste of water which subjects the offender(s) to penalties as defined in Section X of this Plan.

Section II: Public Involvement

Opportunity for the public to provide input into the preparation of the Plan was provided by the _____ (*name of your water supplier*) by means of _____ (*describe methods used to inform the public about the preparation of the plan and provide opportunities for input; for example, scheduling and providing public notice of a public meeting to accept input on the Plan*).

Section III: Public Education

The _____ (*name of your water supplier*) will periodically provide the public with information about the Plan, including information about the conditions under which each stage of the Plan is to be initiated or terminated and the drought response measures to be implemented in each stage. This information will be provided by means of _____ (*describe methods to be used to provide information to the public about the Plan; for example, public events, press releases or utility bill inserts*).

Section IV: Coordination with Regional Water Planning Groups

The service area of the _____ (*name of your water supplier*) is located within the _____ (*name of regional water planning area or areas*) and _____ (*name of your water supplier*) has provided a copy of this Plan to the _____ (*name of your regional water planning group or groups*).

Section V: Authorization

The _____ (*designated official; for example, the mayor, city manager, utility director, general manager, etc.*), or his/her designee is hereby authorized and directed to implement the applicable provisions of this Plan upon determination that such implementation is necessary to protect public health, safety, and welfare. The _____ (*designated official*) or his/her designee shall have the authority to initiate or terminate drought or other water supply emergency response measures as described in this Plan.

Section VI: Application

The provisions of this Plan shall apply to all persons, customers, and property utilizing water provided by the _____ (*name of your water supplier*). The terms “person” and “customer” as used in the Plan include individuals, corporations, partnerships, associations, and all other legal entities.

Section VII: Definitions

For the purposes of this Plan, the following definitions shall apply:

Aesthetic water use: water use for ornamental or decorative purposes such as fountains, reflecting pools, and water gardens.

Commercial and institutional water use: water use which is integral to the operations of commercial and non-profit establishments and governmental entities such as retail establishments, hotels and motels, restaurants, and office buildings.

Conservation: those practices, techniques, and technologies that reduce the consumption of water, reduce the loss or waste of water, improve the efficiency in the use of water or increase the recycling and reuse of water so that a supply is conserved and made available for future or alternative uses.

Customer: any person, company, or organization using water supplied by _____ (*name of your water supplier*).

Domestic water use: water use for personal needs or for household or sanitary purposes such as drinking, bathing, heating, cooking, sanitation, or for cleaning a residence, business, industry, or institution.

Even number address: street addresses, box numbers, or rural postal route numbers ending in 0, 2, 4, 6, or 8 and locations without addresses.

Industrial water use: the use of water in processes designed to convert materials of lower value into forms having greater usability and value.

Landscape irrigation use: water used for the irrigation and maintenance of landscaped areas, whether publicly or privately owned, including residential and commercial lawns, gardens, golf courses, parks, and rights-of-way and medians.

Non-essential water use: water uses that are not essential nor required for the protection of public, health, safety, and welfare, including:

- (a) irrigation of landscape areas, including parks, athletic fields, and golf courses, except otherwise provided under this Plan;
- (b) use of water to wash any motor vehicle, motorbike, boat, trailer, airplane or other vehicle;
- (c) use of water to wash down any sidewalks, walkways, driveways, parking lots, tennis courts, or other hard-surfaced areas;
- (d) use of water to wash down buildings or structures for purposes other than immediate fire protection;
- (e) flushing gutters or permitting water to run or accumulate in any gutter or street;
- (f) use of water to fill, refill, or add to any indoor or outdoor swimming pools or Jacuzzi-type pools;
- (g) use of water in a fountain or pond for aesthetic or scenic purposes except where necessary to support aquatic life;

- (h) failure to repair a controllable leak(s) within a reasonable period after having been given notice directing the repair of such leak(s); and
- (i) use of water from hydrants for construction purposes or any other purposes other than firefighting.

Odd numbered address: street addresses, box numbers, or rural postal route numbers ending in 1, 3, 5, 7, or 9.

Section VIII: Criteria for Initiation and Termination of Drought Response Stages

The _____ (*designated official*) or his/her designee shall monitor water supply and/or demand conditions on a _____ (*example: daily, weekly, monthly*) basis and shall determine when conditions warrant initiation or termination of each stage of the Plan, that is, when the specified “triggers” are reached.

The triggering criteria described below are based on:

_____.

(Provide a brief description of the rationale for the triggering criteria; for example, triggering criteria / trigger levels based on a statistical analysis of the vulnerability of the water source under drought of record conditions, or based on known system capacity limits).

Utilization of alternative water sources and/or alternative delivery mechanisms:

Alternative water source(s) for _____ (*name of utility*) is/are: _____.

(Examples: Other well(s), Inter-connection with other system, Temporary use of a non-municipal water supply, Purchased water, Use of reclaimed water for non-potable purposes, etc.).

Stage 1 Triggers -- MILD Water Shortage Conditions

Requirements for initiation

Customers shall be requested to voluntarily conserve water and adhere to the prescribed restrictions on certain water uses, defined in Section VII Definitions, when _____.

(Describe triggering criteria / trigger levels; see examples below).

Following are examples of the types of triggering criteria that might be used in one or more successive stages of a drought contingency plan. The public water supplier may devise other triggering criteria and an appropriate number of stages tailored to its system. One or a combination of the criteria selected by the public water supplier must be defined for each drought response stage, but usually not all will apply.

Example 1: Annually, beginning on May 1 through September 3

*Example 2: When the water supply available to the _____ (*name of your water supplier*) is equal to or less than _____ (*acre-feet, percentage of storage, etc.*).*

- Example 3: When, pursuant to requirements specified in the _____ (name of your water supplier) wholesale water purchase contract with _____ (name of your wholesale water supplier), notification is received requesting initiation of Stage 1 of the Drought Contingency Plan.*
- Example 4: When flows in the _____ (name of stream or river) are equal to or less than _____ cubic feet per second.*
- Example 5: When the static water level in the _____ (name of your water supplier) well(s) is equal to or less than _____ feet above/below mean sea level.*
- Example 6: When the specific capacity of the _____ (name of your water supplier) well(s) is equal to or less than _____ percent of the well's original specific capacity.*
- Example 7: When total daily water demand equals or exceeds _____ million gallons for _____ consecutive days of _____ million gallons on a single day (example: based on the safe operating capacity of water supply facilities).*
- Example 8: Continually falling treated water reservoir levels which do not refill above _____ percent overnight (example: based on an evaluation of minimum treated water storage required to avoid system outage).*

Requirements for termination

Stage 1 of the Plan may be rescinded when all of the conditions listed as triggering events have ceased to exist for a period of _____ (example: 3) consecutive days.

Stage 2 Triggers – MODERATE Water Shortage Conditions

Requirements for initiation

Customers shall be required to comply with the requirements and restrictions on certain non-essential water uses provided in Section IX of this Plan when _____ (describe triggering criteria; see examples in Stage 1).

Requirements for termination

Stage 2 of the Plan may be rescinded when all of the conditions listed as triggering events have ceased to exist for a period of _____ (example: 3) consecutive days. Upon termination of Stage 2, Stage 1, or the applicable drought response stage based on the triggering criteria, becomes operative.

Stage 3 Triggers – SEVERE Water Shortage Conditions

Requirements for initiation

Customers shall be required to comply with the requirements and restrictions on certain non-essential water uses for Stage 3 of this Plan when _____ (describe triggering criteria; see examples in Stage 1).

Requirements for termination

Stage 3 of the Plan may be rescinded when all of the conditions listed as triggering events have ceased to exist for a period of _____ (example: 3) consecutive days. Upon termination of Stage 3, Stage 2, or the applicable drought response stage based on the triggering criteria, becomes operative.

Stage 4 Triggers – CRITICAL Water Shortage Conditions

Requirements for initiation

Customers shall be required to comply with the requirements and restrictions on certain non-essential water uses for Stage 4 of this Plan when _____ (*describe triggering criteria; see examples in Stage 1*).

Requirements for termination

Stage 4 of the Plan may be rescinded when all of the conditions listed as triggering events have ceased to exist for a period of _____ (*example: 3*) consecutive days. Upon termination of Stage 4, Stage 3, or the applicable drought response stage based on the triggering criteria, becomes operative.

Stage 5 Triggers – EMERGENCY Water Shortage Conditions

Requirements for initiation

Customers shall be required to comply with the requirements and restrictions for Stage 5 of this Plan when _____ (*designated official*), or his/her designee, determines that a water supply emergency exists based on:

1. Major water line breaks, or pump or system failures occur, which cause unprecedented loss of capability to provide water service; **OR**
2. Natural or man-made contamination of the water supply source(s).

Requirements for termination

Stage 5 of the Plan may be rescinded when all of the conditions listed as triggering events have ceased to exist for a period of _____ (*example: 3*) consecutive days.

Stage 6 Triggers – WATER ALLOCATION

Requirements for initiation

Customers shall be required to comply with the water allocation plan prescribed in Section IX of this Plan and comply with the requirements and restrictions for Stage 5 of this Plan when _____ (*describe triggering criteria, see examples in Stage 1*).

Requirements for termination - Water allocation may be rescinded when all of the conditions listed as triggering events have ceased to exist for a period of _____ (*example: 3*) consecutive days.

Note: The inclusion of WATER ALLOCATION as part of a drought contingency plan may not be required in all cases. For example, for a given water supplier, an analysis of water supply availability under drought of record conditions may indicate that there is essentially no risk of water supply shortage. Hence, a drought contingency plan for such a water supplier might only address facility capacity limitations and emergency conditions (example: supply source contamination and system capacity limitations).

Section IX: Drought Response Stages

The _____ (*designated official*), or his/her designee, shall monitor water supply and/or demand conditions on a daily basis and, in accordance with the triggering criteria set forth in Section VIII of this Plan, shall determine that a mild, moderate, severe, critical, emergency or water shortage condition exists and shall implement the following notification procedures:

Notification of the Public:

The _____ (*designated official*) or his/ her designee shall notify the public by means of:

Examples:

*publication in a newspaper of general circulation,
direct mail to each customer,
public service announcements,
signs posted in public places
take-home fliers at schools.*

Additional Notification:

The _____ (*designated official*) or his/ her designee shall notify directly, or cause to be notified directly, the following individuals and entities:

Examples:

*Mayor / Chairman and members of the City Council / Utility Board
Fire Chief(s)
City and/or County Emergency Management Coordinator(s)
County Judge & Commissioner(s)
State Disaster District / Department of Public Safety
TCEQ (required when mandatory restrictions are imposed)
Major water users
Critical water users, i.e. hospitals
Parks / street superintendents & public facilities managers*

Note: The plan should specify direct notice only as appropriate to respective drought stages.

Stage 1 Response – MILD Water Shortage Conditions

Target: Achieve a voluntary _____ percent reduction in _____ (*example: total water use, daily water demand, etc.*).

Best Management Practices for Supply Management:

Describe additional measures, if any, to be implemented directly by (name of your water supplier) to manage limited water supplies and/or reduce water demand. Examples include: system water loss control, activation and use of an alternative supply source(s); use of reclaimed water for non-potable purposes.

Voluntary Water Use Restrictions for Reducing Demand:

- (a) Water customers are requested to voluntarily limit the irrigation of landscaped areas to Sundays and Thursdays for customers with a street address ending in an even number (0, 2, 4, 6 or 8), and Saturdays and Wednesdays for water customers with a street address ending in an odd number (1, 3, 5, 7 or 9), and to irrigate landscapes only between the hours of midnight and 10:00 a.m. and 8:00 p.m. to midnight on designated watering days.
- (b) All operations of the _____ (*name of your water supplier*) shall adhere to water use restrictions prescribed for Stage 1 of the Plan.
- (c) Water customers are requested to practice water conservation and to minimize or discontinue water use for non-essential purposes.

Stage 2 Response – MODERATE Water Shortage Conditions

Target: Achieve a _____ percent reduction in _____ (example: total water use, daily water demand, etc.).

Best Management Practices for Supply Management:

Describe additional measures, if any, to be implemented directly by _____ (name of your water supplier) to manage limited water supplies and/or reduce water demand. Examples include: system water loss control, reduced or discontinued irrigation of public landscaped areas; use of an alternative supply source(s); use of reclaimed water for non-potable purposes.

Water Use Restrictions for Demand Reduction:

Under threat of penalty for violation, the following water use restrictions shall apply to all persons:

- (a) Irrigation of landscaped areas with hose-end sprinklers or automatic irrigation systems shall be limited to Sundays and Thursdays for customers with a street address ending in an even number (0, 2, 4, 6 or 8), and Saturdays and Wednesdays for water customers with a street address ending in an odd number (1, 3, 5, 7 or 9), and irrigation of landscaped areas is further limited to the hours of 12:00 midnight until 10:00 a.m. and between 8:00 p.m. and 12:00 midnight on designated watering days. However, irrigation of landscaped areas is permitted at any time if it is by means of a hand-held hose, a faucet filled bucket or watering can of five (5) gallons or less, or drip irrigation system.
- (b) Use of water to wash any motor vehicle, motorbike, boat, trailer, airplane or other vehicle is prohibited except on designated watering days between the hours of 12:00 midnight and 10:00 a.m. and between 8:00 p.m. and 12:00 midnight. Such washing, when allowed, shall be done with a hand-held bucket or a hand-held hose equipped with a positive shutoff nozzle for quick rises. Vehicle washing may be done at any time on the immediate premises of a commercial car wash or commercial service station. Further, such washing may be exempted from these regulations if the health, safety,

and welfare of the public is contingent upon frequent vehicle cleansing, such as garbage trucks and vehicles used to transport food and perishables.

- (c) Use of water to fill, refill, or add to any indoor or outdoor swimming pools, wading pools, or Jacuzzi-type pools is prohibited except on designated watering days between the hours of 12:00 midnight and 10:00 a.m. and between 8 p.m. and 12:00 midnight.
- (d) Operation of any ornamental fountain or pond for aesthetic or scenic purposes is prohibited except where necessary to support aquatic life or where such fountains or ponds are equipped with a recirculation system.
- (e) Use of water from hydrants shall be limited to firefighting, related activities, or other activities necessary to maintain public health, safety, and welfare, except that use of water from designated fire hydrants for construction purposes may be allowed under special permit from the _____ (*name of your water supplier*).
- (f) Use of water for the irrigation of golf course greens, tees, and fairways is prohibited except on designated watering days between the hours 12:00 midnight and 10:00 a.m. and between 8 p.m. and 12:00 midnight. However, if the golf course utilizes a water source other than that provided by the _____ (*name of your water supplier*), the facility shall not be subject to these regulations.
- (g) All restaurants are prohibited from serving water to patrons except upon request of the patron.
- (h) The following uses of water are defined as non-essential and are prohibited:
 - 1. wash down of any sidewalks, walkways, driveways, parking lots, tennis courts, or other hard-surfaced areas;
 - 2. use of water to wash down buildings or structures for purposes other than immediate fire protection;
 - 3. use of water for dust control;
 - 4. flushing gutters or permitting water to run or accumulate in any gutter or street; and
 - 5. failure to repair a controllable leak(s) within a reasonable period after having been given notice directing the repair of such leak(s).

Stage 3 Response – SEVERE Water Shortage Conditions

Target: Achieve a _____ percent reduction in _____ (example: total water use, daily water demand, etc.).

Best Management Practices for Supply Management:

Describe additional measures, if any, to be implemented directly by _____ (name of your water supplier) to manage limited water supplies and/or reduce water demand. Examples include: system water loss control, reduced or discontinued irrigation of public landscaped

areas; use of an alternative supply source(s); use of reclaimed water for non-potable purposes.

Water Use Restrictions for Demand Reduction:

All requirements of Stage 2 shall remain in effect during Stage 3 except:

- (a) Irrigation of landscaped areas shall be limited to designated watering days between the hours of 12:00 midnight and 10:00 a.m. and between 8 p.m. and 12:00 midnight and shall be by means of hand-held hoses, hand-held buckets, drip irrigation, or permanently installed automatic sprinkler system only. The use of hose-end sprinklers is prohibited at all times.
- (b) The watering of golf course tees is prohibited unless the golf course utilizes a water source other than that provided by the _____ (*name of your water supplier*).
- (c) The use of water for construction purposes from designated fire hydrants under special permit is to be discontinued.

Stage 4 Response – CRITICAL Water Shortage Conditions

Target: Achieve a _____ percent reduction in _____ (example: total water use, daily water demand, etc.).

Best Management Practices for Supply Management:

Describe additional measures, if any, to be implemented directly by _____ (name of your water supplier) to manage limited water supplies and/or reduce water demand. Examples include: system water loss control, reduced or discontinued irrigation of public landscaped areas; use of an alternative supply source(s); use of reclaimed water for non-potable purposes.

Water Use Restrictions for Reducing Demand:

All requirements of Stage 2 and 3 shall remain in effect during Stage 4 except:

- (a) Irrigation of landscaped areas shall be limited to designated watering days between the hours of 6:00 a.m. and 10:00 a.m. and between 8:00 p.m. and 12:00 midnight and shall be by means of hand-held hoses, hand-held buckets, or drip irrigation only. The use of hose-end sprinklers or permanently installed automatic sprinkler systems are prohibited at all times.
- (b) Use of water to wash any motor vehicle, motorbike, boat, trailer, airplane or other vehicle not occurring on the premises of a commercial car wash and commercial service stations and not in the immediate interest of public health, safety, and welfare is prohibited. Further, such vehicle washing at commercial car washes and commercial service stations shall occur only between the hours of 6:00 a.m. and 10:00 a.m. and between 6:00 p.m. and 10 p.m.

- (c) The filling, refilling, or adding of water to swimming pools, wading pools, and Jacuzzi-type pools is prohibited.
- (d) Operation of any ornamental fountain or pond for aesthetic or scenic purposes is prohibited except where necessary to support aquatic life or where such fountains or ponds are equipped with a recirculation system.
- (e) No application for new, additional, expanded, or increased-in-size water service connections, meters, service lines, pipeline extensions, mains, or water service facilities of any kind shall be approved, and time limits for approval of such applications are hereby suspended for such time as this drought response stage or a higher-numbered stage shall be in effect.

Stage 5 Response – EMERGENCY Water Shortage Conditions

Target: Achieve a _____ percent reduction in _____ (example: total water use, daily water demand, etc.).

Best Management Practices for Supply Management:

Describe additional measures, if any, to be implemented directly by _____ (name of your water supplier) to manage limited water supplies and/or reduce water demand. Examples include: system water loss control, reduced or discontinued irrigation of public landscaped areas; use of an alternative supply source(s); use of reclaimed water for non-potable purposes.

Water Use Restrictions for Reducing Demand:

All requirements of Stage 2, 3, and 4 shall remain in effect during Stage 5 except:

- (a) Irrigation of landscaped areas is absolutely prohibited.
- (b) Use of water to wash any motor vehicle, motorbike, boat, trailer, airplane or other vehicle is absolutely prohibited.

Stage 6 Response – WATER ALLOCATION

In the event that water shortage conditions threaten public health, safety, and welfare, the _____ (*designated official*) is hereby authorized to allocate water according to the following water allocation plan:

Single-Family Residential Customers

The allocation to residential water customers residing in a single-family dwelling shall be as follows:

| Persons per Household | Gallons per Month |
|-----------------------|-------------------|
| 1 or 2 | 6,000 |
| 3 or 4 | 7,000 |
| 5 or 6 | 8,000 |
| 7 or 8 | 9,000 |
| 9 or 10 | 10,000 |
| 11 or more | 12,000 |

“Household” means the residential premises served by the customer’s meter. “Persons per household” include only those persons currently physically residing at the premises and expected to reside there for the entire billing period. It shall be assumed that a particular customer’s household is comprised of two (2) persons unless the customer notifies the _____ (*name of your water supplier*) of a greater number of persons per household on a form prescribed by the _____ (*designated official*). The _____ (*designated official*) shall give his/her best effort to see that such forms are mailed, otherwise provided, or made available to every residential customer. If, however, a customer does not receive such a form, it shall be the customer’s responsibility to go to the _____ (*name of your water supplier*) offices to complete and sign the form claiming more than two (2) persons per household. New customers may claim more persons per household at the time of applying for water service on the form prescribed by the _____ (*designated official*). When the number of persons per household increases so as to place the customer in a different allocation category, the customer may notify the _____ (*name of water supplier*) on such form and the change will be implemented in the next practicable billing period. If the number of persons in a household is reduced, the customer shall notify the _____ (*name of your water supplier*) in writing within two (2) days. In prescribing the method for claiming more than two (2) persons per household, the _____ (*designated official*) shall adopt methods to ensure the accuracy of the claim. Any person who knowingly, recklessly, or with criminal negligence falsely reports the number of persons in a household or fails to timely notify the _____ (*name of your water supplier*) of a reduction in the number of person in a household shall be fined not less than \$_____.

Residential water customers shall pay the following surcharges:

- \$_____ for the first 1,000 gallons over allocation.
- \$_____ for the second 1,000 gallons over allocation.
- \$_____ for the third 1,000 gallons over allocation.
- \$_____ for each additional 1,000 gallons over allocation.

Surcharges shall be cumulative.

Master-Metered Multi-Family Residential Customers

The allocation to a customer billed from a master meter which jointly measures water to multiple permanent residential dwelling units (example: apartments, mobile homes) shall be allocated 6,000 gallons per month for each dwelling unit. It shall be assumed that such a customer’s meter serves two dwelling units unless the customer notifies the _____ (*name of your water supplier*) of a greater number on a form prescribed by the _____ (*designated*

official). The _____ (*designated official*) shall give his/her best effort to see that such forms are mailed, otherwise provided, or made available to every such customer. If, however, a customer does not receive such a form, it shall be the customer's responsibility to go to the _____ (*name of your water supplier*) offices to complete and sign the form claiming more than two (2) dwellings. A dwelling unit may be claimed under this provision whether it is occupied or not. New customers may claim more dwelling units at the time of applying for water service on the form prescribed by the _____ (*designated official*). If the number of dwelling units served by a master meter is reduced, the customer shall notify the _____ (*name of your water supplier*) in writing within two (2) days. In prescribing the method for claiming more than two (2) dwelling units, the _____ (*designated official*) shall adopt methods to ensure the accuracy of the claim. Any person who knowingly, recklessly, or with criminal negligence falsely reports the number of dwelling units served by a master meter or fails to timely notify the _____ (*name of your water supplier*) of a reduction in the number of person in a household shall be fined not less than \$_____. Customers billed from a master meter under this provision shall pay the following monthly surcharges:

- \$_____ for 1,000 gallons over allocation up through 1,000 gallons for each dwelling unit.
- \$_____, thereafter, for each additional 1,000 gallons over allocation up through a second 1,000 gallons for each dwelling unit.
- \$_____, thereafter, for each additional 1,000 gallons over allocation up through a third 1,000 gallons for each dwelling unit.
- \$_____, thereafter for each additional 1,000 gallons over allocation.

Surcharges shall be cumulative.

Commercial Customers

A monthly water allocation shall be established by the _____ (*designated official*), or his/her designee, for each nonresidential commercial customer other than an industrial customer who uses water for processing purposes. The non-residential customer's allocation shall be approximately _____ (*example: 75%*) percent of the customer's usage for corresponding month's billing period for the previous 12 months. If the customer's billing history is shorter than 12 months, the monthly average for the period for which there is a record shall be used for any monthly period for which no history exists. Provided, however, a customer, _____ percent of whose monthly usage is less than _____ gallons, shall be allocated _____ gallons. The _____ (*designated official*) shall give his/her best effort to see that notice of each non-residential customer's allocation is mailed to such customer. If, however, a customer does not receive such notice, it shall be the customer's responsibility to contact the _____ (*name of your water supplier*) to determine the allocation. Upon request of the customer or at the initiative of the _____ (*designated official*), the allocation may be reduced or increased if, (1) the designated period does not accurately reflect the customer's normal water usage, (2) one nonresidential customer agrees to transfer part of its allocation to another nonresidential customer, or (3) other objective evidence demonstrates that the designated allocation is inaccurate under present conditions. A customer may appeal an allocation established hereunder to the _____ (*designated official or alternatively, a special water allocation review committee*). Nonresidential commercial customers shall pay the following surcharges:

Customers whose allocation is _____ gallons through _____ gallons per month:

- \$ _____ per thousand gallons for the first 1,000 gallons over allocation.
- \$ _____ per thousand gallons for the second 1,000 gallons over allocation.
- \$ _____ per thousand gallons for the third 1,000 gallons over allocation.
- \$ _____ per thousand gallons for each additional 1,000 gallons over allocation.

Customers whose allocation is _____ gallons per month or more:

- _____ times the block rate for each 1,000 gallons in excess of the allocation up through 5 percent above allocation.
- _____ times the block rate for each 1,000 gallons from 5 percent through 10 percent above allocation.
- _____ times the block rate for each 1,000 gallons from 10 percent through 15 percent above allocation.
- _____ times the block rate for each 1,000 gallons more than 15 percent above allocation.

The surcharges shall be cumulative. As used herein, “block rate” means the charge to the customer per 1,000 gallons at the regular water rate schedule at the level of the customer’s allocation.

Industrial Customers

A monthly water allocation shall be established by the _____ (*designated official*), or his/her designee, for each industrial customer, which uses water for processing purposes. The industrial customer’s allocation shall be approximately _____ (*example: 90%*) percent of the customer’s water usage baseline. Ninety (90) days after the initial imposition of the allocation for industrial customers, the industrial customer’s allocation shall be further reduced to _____ (*example: 85%*) percent of the customer’s water usage baseline. The industrial customer’s water use baseline will be computed on the average water use for the _____ month period ending prior to the date of implementation of Stage 2 of the Plan. If the industrial water customer’s billing history is shorter than _____ months, the monthly average for the period for which there is a record shall be used for any monthly period for which no billing history exists. The _____ (*designated official*) shall give his/her best effort to see that notice of each industrial customer’s allocation is mailed to such customer. If, however, a customer does not receive such notice, it shall be the customer’s responsibility to contact the _____ (*name of your water supplier*) to determine the allocation, and the allocation shall be fully effective notwithstanding the lack of receipt of written notice. Upon request of the customer or at the initiative of the _____ (*designated official*), the allocation may be reduced or increased, (1) if the designated period does not accurately reflect the customer’s normal water use because the customer had shut down a major processing unit for repair or overhaul during the period, (2) the customer has added or is in the process of adding significant additional processing capacity, (3) the customer has shut down or significantly reduced the production of a major processing unit, (4) the customer has previously implemented significant permanent water conservation measures such that the ability to further reduce water use is limited, (5) the customer agrees to transfer part of its allocation to another industrial customer, or (6) if other objective evidence demonstrates that the designated allocation is inaccurate under present

conditions. A customer may appeal an allocation established hereunder to the _____ (*designated official or alternatively, a special water allocation review committee*). Industrial customers shall pay the following surcharges:

Customers whose allocation is _____ gallons through _____ gallons per month:

- \$ _____ per thousand gallons for the first 1,000 gallons over allocation.
- \$ _____ per thousand gallons for the second 1,000 gallons over allocation.
- \$ _____ per thousand gallons for the third 1,000 gallons over allocation.
- \$ _____ per thousand gallons for each additional 1,000 gallons over allocation.

Customers whose allocation is _____ gallons per month or more:

- _____ times the block rate for each 1,000 gallons in excess of the allocation up through 5 percent above allocation.
- _____ times the block rate for each 1,000 gallons from 5 percent through 10 percent above allocation.
- _____ times the block rate for each 1,000 gallons from 10 percent through 15 percent above allocation.
- _____ times the block rate for each 1,000 gallons more than 15 percent above allocation.

The surcharges shall be cumulative. As used herein, “block rate” means the charge to the customer per 1,000 gallons at the regular water rate schedule at the level of the customer’s allocation.

Section X: Enforcement

- (a) No person shall knowingly or intentionally allow the use of water from the _____ (*name of your water supplier*) for residential, commercial, industrial, agricultural, governmental, or any other purpose in a manner contrary to any provision of this Plan, or in an amount in excess of that permitted by the drought response stage in effect at the time pursuant to action taken by _____ (*designated official*), or his/her designee, in accordance with provisions of this Plan.
- (b) Any person who violates this Plan is guilty of a misdemeanor and, upon conviction shall be punished by a fine of not less than _____ dollars (\$ _____) and not more than _____ dollars (\$ _____). Each day that one or more of the provisions in this Plan is violated shall constitute a separate offense. If a person is convicted of three or more distinct violations of this Plan, the _____ (*designated official*) shall, upon due notice to the customer, be authorized to discontinue water service to the premises where such violations occur. Services discontinued under such circumstances shall be restored only upon payment of a re-connection charge, hereby established at \$ _____, and any other costs incurred by the _____ (*name of your water supplier*) in discontinuing service. In addition, suitable assurance must be given to the _____ (*designated official*) that the same action shall not be repeated while the Plan is in effect. Compliance with this plan may also be sought through injunctive relief in the district court.
- (c) Any person, including a person classified as a water customer of the _____ (*name of your water supplier*), in apparent control of the property where a violation occurs or originates

shall be presumed to be the violator, and proof that the violation occurred on the person's property shall constitute a rebuttable presumption that the person in apparent control of the property committed the violation, but any such person shall have the right to show that he/she did not commit the violation. Parents shall be presumed to be responsible for violations of their minor children and proof that a violation, committed by a child, occurred on property within the parents' control shall constitute a rebuttable presumption that the parent committed the violation, but any such parent may be excused if he/she proves that he/she had previously directed the child not to use the water as it was used in violation of this Plan and that the parent could not have reasonably known of the violation.

- (d) Any employee of the _____ (*name of your water supplier*), police officer, or other _____ employee designated by the _____ (*designated official*), may issue a citation to a person he/she reasonably believes to be in violation of this Ordinance. The citation shall be prepared in duplicate and shall contain the name and address of the alleged violator, if known, the offense charged, and shall direct him/her to appear in the _____ (*example: municipal court*) on the date shown on the citation for which the date shall not be less than 3 days nor more than 5 days from the date the citation was issued. The alleged violator shall be served a copy of the citation. Service of the citation shall be complete upon delivery of the citation to the alleged violator, to an agent or employee of a violator, or to a person over 14 years of age who is a member of the violator's immediate family or is a resident of the violator's residence. The alleged violator shall appear in _____ (*example: municipal court*) to enter a plea of guilty or not guilty for the violation of this Plan. If the alleged violator fails to appear in _____ (*example: municipal court*), a warrant for his/her arrest may be issued. A summons to appear may be issued in lieu of an arrest warrant. These cases shall be expedited and given preferential setting in _____ (*example: municipal court*) before all other cases.

Section XI: Variances

The _____ (*designated official*), or his/her designee, may, in writing, grant temporary variance for existing water uses otherwise prohibited under this Plan if it is determined that failure to grant such variance would cause an emergency condition adversely affecting the health, sanitation, or fire protection for the public or the person requesting such variance and if one or more of the following conditions are met:

- (a) Compliance with this Plan cannot be technically accomplished during the duration of the water supply shortage or other condition for which the Plan is in effect.
- (b) Alternative methods can be implemented which will achieve the same level of reduction in water use.

Persons requesting an exemption from the provisions of this Ordinance shall file a petition for variance with the _____ (*name of your water supplier*) within 5 days after the Plan or a particular drought response stage has been invoked. All petitions for variances shall be reviewed by the _____ (*designated official*), or his/her designee, and shall include the following:

- (a) Name and address of the petitioner(s).
- (b) Purpose of water use.
- (c) Specific provision(s) of the Plan from which the petitioner is requesting relief.

- (d) Detailed statement as to how the specific provision of the Plan adversely affects the petitioner or what damage or harm will occur to the petitioner or others if petitioner complies with this Ordinance.
- (e) Description of the relief requested.
- (f) Period of time for which the variance is sought.
- (g) Alternative water use restrictions or other measures the petitioner is taking or proposes to take to meet the intent of this Plan and the compliance date.
- (h) Other pertinent information.

Section XII: Severability and Amendment

It is hereby declared to be the intention of the _____ (*governing body of your water supplier*) that the sections, paragraphs, sentences, clauses, and phrases of this Plan are severable and, if any phrase, clause, sentence, paragraph, or section of this Plan shall be declared unconstitutional by the valid judgment or decree of any court of competent jurisdiction, such unconstitutionality shall not affect any of the remaining phrases, clauses, sentences, paragraphs, and sections of this Plan, since the same would not have been enacted by the _____ (*governing body of your water supplier*) without the incorporation into this Plan of any such unconstitutional phrase, clause, sentence, paragraph, or section.

The _____ (*name of your water supplier*) reserves the right to review, change, amend, or alter any provision of this plan at any time. The _____ (*name of your water supplier*) shall review and update this Plan, as appropriate, at least every five years in consideration of new or updated information.

APPENDIX 7-D3

**MODEL DROUGHT CONTINGENCY PLAN FOR
IRRIGATION DISTRICTS**

THIS PAGE INTENTIONALLY LEFT BLANK

Section I: Declaration of Policy, Purpose, and Intent

The Board of Directors of the _____ (*name of irrigation district*) deems it to be in the interest of the District to adopt Rules and Regulations governing the equitable and efficient allocation of limited water supplies during times of shortage. These Rules and Regulations constitute the District's drought contingency plan required under Section 11.1272, Texas Water Code, *Vernon's Texas Codes Annotated*, and associated administrative rules of the Texas Commission on Environmental Quality (Title 30, Texas Administrative Code, Chapter 288).

Section II: User Involvement

Opportunity for users of water from the _____ (*name of irrigation district*) was provided by means of _____ (*describe methods used to inform water users about the preparation of the plan and opportunities for input; for example, scheduling and providing notice of a public meeting to accept user input on the plan*).

Section III: User Education

The _____ (*name of irrigation district*) will periodically provide water users with information about the Plan, including information about the conditions under which water allocation is to be initiated or terminated and the district's policies and procedures for water allocation. This information will be provided by means of _____ (*example: describe methods to be used to provide water users with information about the Plan; for example, by providing copies of the Plan and by posting water allocation rules and regulations on the district's public bulletin board*).

Section IV: Coordination with Regional Water Planning Groups

The service area of the _____ (*name of your water supplier*) is located within the _____ (*name of regional water planning area or areas*) and _____ (*name of your water supplier*) has provided a copy of this Plan to the _____ (*name of your regional water planning group or groups*).

Section V: Authorization

The _____ (*example: general manager*) is hereby authorized and directed to implement the applicable provision of the Plan upon determination by the Board that such implementation is necessary to ensure the equitable and efficient allocation of limited water supplies during times of shortage.

Section VI: Application

The provisions of the Plan shall apply to all persons utilizing water provided by the _____ (*name of irrigation district*). The term “person” as used in the Plan includes individuals, corporations, partnerships, associations, and all other legal entities.

Section VII: Initiation of Water Allocation

The _____ (*designated official*) shall monitor water supply conditions on a _____ (*example: weekly, monthly*) basis and shall make recommendations to the Board regarding irrigation water allocation. Upon approval of the Board, water allocation will become effective when _____ (*describe the criteria and the basis for the criteria*):

Below are examples of the types of triggering criteria that might be used; singly or in combination, in an irrigation district’s drought contingency plan:

Example 1: Water in storage in the _____ (name of reservoir) is equal to or less than _____ (acre-feet and/or percentage of storage capacity).

Example 2: Combined storage in the _____ (name or reservoirs) reservoir system is equal to or less than _____ (acre-feet and/or percentage of storage capacity).

Example 3: Flows as measured by the U.S. Geological Survey gage on the _____ (name of reservoir) near _____, Texas reaches _____ cubic feet per second (cfs).

Example 4: The storage balance in the district’s irrigation water rights account reaches _____ acre-feet.

Example 5: The storage balance in the district’s irrigation water rights account reaches an amount equivalent to _____ (number) irrigations for each flat rate acre in which all flat rate assessments are paid and current.

Example 6: The _____ (name of entity supplying water to the irrigation district) notifies the district that water deliveries will be limited to _____ acre-feet per year (i.e. a level below that required for unrestricted irrigation).

Section VIII: Termination of Water Allocation

The district’s water allocation policies will remain in effect until the conditions defined in Section VII of the Plan no longer exist and the Board deems that the need to allocate water no longer exists.

Section IX: Notice

Notice of the initiation of water allocation will be given by notice posted on the District’s public bulletin board and by mail to each _____ (example: landowner, holders of active irrigation accounts, etc.).

Section X: Water Allocation

- (a) In identifying **specific, quantified targets** for water allocation to be achieved during periods of water shortages and drought, each irrigation user shall be allocated _____ irrigations or _____ acre-feet of water each flat rate acre on which all taxes, fees, and charges have been paid. The water allotment in each irrigation account will be expressed in acre-feet of water.

Include explanation of water allocation procedure. For example, in the Lower Rio Grande Valley, an “irrigation” is typically considered to be equivalent to eight (8) inches of water per irrigation acre; consisting of six (6) inches of water per acre applied plus two (2) inches of water lost in transporting the water from the river to the land. Thus, three irrigations would be equal to 24 inches of water per acre or an allocation of 2.0 acre-feet of water measured at the diversion from the river.

- (b) As additional water supplies become available to the District in an amount reasonably sufficient for allocation to the District’s irrigation users, the additional water made available to the District will be equally distributed, on a pro rata basis, to those irrigation users having _____.

Example 1: An account balance of less than _____ irrigations for each flat rate acre (i.e. _____ acre-feet).

Example 2: An account balance of less than _____ acre-feet of water for each flat rate acre.

Example 3: An account balance of less than _____ acre-feet of water.

- (c) The amount of water charged against a user’s water allocation will be _____ (example: eight inches) per irrigation, or one allocation unit, unless water deliveries to the land are metered. Metered water deliveries will be charges based on actual measured use. In order to maintain parity in charging use against a water allocation between non-metered and metered deliveries, a loss factor of _____ percent of the water delivered in a metered situation will be added to the measured use and will be charged against the user’s water allocation. Any metered use, with the loss factor applied, that is less than eight (8) inches per acre shall be credited back to the allocation unit and will be available to the user. It shall be a violation of the Rules and Regulations for a water user to use water in excess of the amount of water contained in the user’s irrigation account.
- (d) Acreage in an irrigation account that has not been irrigated for any reason within the last two (2) consecutive years will be considered inactive and will not be allocated water. Any landowner whose land has not been irrigated within the last two (2) consecutive years, may, upon application to the District expressing intent to irrigate the land, receive future allocations. However, irrigation water allocated shall be applied only upon the acreage to which it was allocated, and such water allotment cannot be transferred until there have been two consecutive years of use.

Section XI: Transfers of Allotments

- (a) A water allocation in an active irrigation account may be transferred within the boundaries of the District from one irrigation account to another. The transfer of water can only be made by the landowner's agent who is authorized in writing to act on behalf of the landowner in the transfer of all or part of the water allocation from the described land of the landowner covered by the irrigation account.
- (b) A water allocation may not be transferred to land owned by a landowner outside the District boundaries.

or

A water allocation may be transferred to land outside the District's boundaries by paying the current water charge as if the water was actually delivered by the District to the land covered by an irrigation account. The amount of water allowed to be transferred shall be stated in terms of acre-feet and deducted from the landowner's current allocation balance in the irrigation account. Transfers of water outside the District shall not affect the allocation of water under Section X of these Rules and Regulations.

- (c) Water from outside the District may not be transferred by a landowner for use within the District.

or

Water from outside the District may be transferred by a landowner for use within the District. The District will divert and deliver the water on the same basis as District water is delivered, except that a _____ percent conveyance loss will be charged against the amount of water transferred for use in the District as the water is delivered.

Section XII: Penalties

Any person who willfully opens, closes, changes or interferes with any headgate or uses water in violation of these Rules and Regulations, shall be considered in violation of Section 11.0083, Texas Water Code, *Vernon's Texas Codes Annotated*, which provides for punishment by fine of not less than \$10.00 nor more than \$200.00 or by confinement in the county jail for not more than thirty (30) days, or both, for each violation, and these penalties provided by the laws of the State and may be enforced by complaints filed in the appropriate court jurisdiction in _____ County, all in accordance with Section 11.083; and in addition, the District may pursue a civil remedy in the way of damages and/or injunction against the violation of any of the foregoing Rules and Regulations.

Section XIII: Severability and Amendment

It is hereby declared to be the intention of the Board of Directors of the _____ (*name of irrigation district*) that the sections, paragraphs, sentences, clauses, and phrases of this Plan shall be declared unconstitutional by the valid judgment or decree of any court of competent jurisdiction, such unconstitutionality shall not affect any of the remaining phrases, clauses, sentences, paragraphs, and sections of this Plan, since the same would not have been enacted by the Board without the incorporation into this Plan of any such unconstitutional phrase, clause, sentence, paragraph, or section.

The _____ (*name of irrigation district*) reserves the right to review, change, amend, or alter any provision of this plan at any time. The _____ (*name of irrigation district*) shall review and update this Plan, as appropriate, at least every five years in consideration of new or updated information.

Section XIV: Authority

The foregoing rules and regulations are adopted pursuant to and in accordance with Sections 11.039, 11.083, 11.1272; Section 49.004; and Section 58.127-130 of the Texas Water Code, *Vernon's Texas Codes Annotated*.

Section XV: Effective Date of Plan

The effective date of this Rule shall be five (5) days following the date of Publication hereof and ignorance of the Rules and Regulations is not a defense for a prosecution for enforcement of the violation of the Rules and Regulations.

THIS PAGE INTENTIONALLY LEFT BLANK

APPENDIX 7-D4

**MODEL DROUGHT CONTINGENCY PLAN FOR
INDUSTRIAL WATER USERS**

THIS PAGE INTENTIONALLY LEFT BLANK

Section I: Declaration of Policy, Purpose, and Intent

This Drought Contingency Plan (the “Plan”) sets forth guidelines for the implementation of temporary water conservation measures by *(name of water user)* during times of reduced supply or emergency conditions. *Optional: Pursuant to (contract section), (name of water user) has developed a Drought Contingency Plan to set forth temporary water conservation measures that are consistent with the (name of wholesale provider) drought contingency plan and (contract).*

Section II: Coordination with Regional Water Planning Groups

The *(name of water user)* facility subject to this Plan is located within the _____ *(name of regional water planning area or areas)* and _____ *(name of water user)* has provided a copy of this Plan to the _____ *(name of your regional water planning group or groups)*.

Section III: Initiation of Drought Response Measures

The _____ *(designated official)* shall monitor water supply conditions on a _____ *(example: weekly, monthly)* basis. Temporary water conservation measures will be implemented when _____ *(describe the criteria and the basis for the criteria)*. *Optional: Industrial entity may choose to develop multiple drought stages and establish different levels of triggering criteria and water-saving response measures, accordingly.*

Below are examples of the types of triggering criteria that might be used; singly or in combination, in a water user’s drought contingency plan:

Example 1: Water in storage in the _____ (name of reservoir) is equal to or less than _____ (acre-feet and/or percentage of storage capacity).

Example 2: Combined storage in the _____ (name or reservoirs) reservoir system is equal to or less than _____ (acre-feet and/or percentage of storage capacity).

Example 3: Flows as measured by the U.S. Geological Survey gage on the _____ (name of reservoir) near _____, Texas reaches _____ cubic feet per second (cfs).

Example 4: The storage balance in the water user’s water rights account reaches _____ acre-feet.

Example 5: The _____ (name of wholesale provider) notifies (name of water user) that water deliveries will be limited to _____ acre-feet per year or million gallons per day (i.e. a level below that required for unrestricted operations).

Temporary water conservation measures may include:

User-specific actions to reduce water usage may be included in the plan or may be maintained internally.

Section IV: Termination of Drought Response Measures

Temporary conservation measures will remain in effect until the conditions defined in Section VII of the Plan no longer exist and the Board deems that the need to allocate water no longer exists.

Section V: Effective Date of Plan

The effective date of this Plan is (*effective date*).

Section VI: Revisions (*optional*)

Within one hundred eighty (180) calendar days of the adoption of any revision to the existing drought contingency plan of (*name of wholesale provider*), (*name of water user*) will amend this Plan, as necessary, to reflect the revisions to (*name of wholesale provider*)'s drought contingency plan and will provide a copy of the amended Plan to (*name of wholesale provider*). Any changes to this Plan shall become effective upon approval of (*name of wholesale provider*) and shall not require an update to the (*contract*).